Dispatch Democrat

VOLUME XL — UKIAH CITY, MENDOCINO COUNTY CAL., FRIDAY MORNING, JULY 30, 1909 — NUMBER 41

CAMPER ACCIDENTALLY KILLED NEAR LARGO

Anther life has been sacrificed in the careless handling of fire arms. Late on Wednesday afternoon Dr. J. Liftchild received word that a man had been seriously wounded near Largo by the accidental discharge of a rifle.

The phyiscian immediately left for the scene of the accident, arriving there about 7 p. m. He found a young man by the pame of Arthur Hansen suffering from a gun shot wound in the right shoulder. The unfortunate youth had received the wound about 4 o'clock and was in a very weak condition, owing to the hemorrhages that had not been checked. The doctor succeeded in stopping the flow of blood and rendering what assistance was possible under the conditions, and placed the wounded man on board of the ewening train, bound for Ukiah, where the proper treatment could be accorded him. Young Hansen died before this city was seached, however.

The deceased, in company with his father, brother and sister were out on a camping trip, and had established a camp about one-quarter of a mile below Largo on the river bed, and had been there two days. On Wednesday afternoon, the weather being very warm, all the party were lounging about camp. A 44-caliber Winchester rifle was lying on the ground in the sun, and Hansen reached for it to place it in the shade. He grasped the weapon by the muzzle and pulled it towards him, when the gun was discharged with the foregoing result.

None of the other members of the party witnessed the shooting, but the discharge of the gun and the cry of the wounded youth brought them to his side at once. They endeavored to assist in checking the severe hemorrhages, but were unsuccessful, and medical assistance was summoned.

All the party were from San Francisco and had been out on the road for a month or more, camping along throughout the country with no particular ultimate destination in view. The deceased was 19 years of age, and had no occupation. The father advanced the theory that the excessive heat from the rays of the sun had caused the discharge of tthe rifle, but this is discredited by those who have had experience with fire arms.

An autopsy and inquest was held in Ukiah yesterday afternoon at one o'clock, and from the findings thereof it was found that the deceased had met his detah due to hemorrhages caused by an accidental gun shot wound.

JEALOUS WOMAN MAKES GUN PLAY

Rival Takes Exceptions to Attention Bestowed Upon Another Woman

"Heaven has no wrath like love to hatred turned.
And Hell hath no fury like a woman scorned."

Out of the depths of gloomy corridors, and from behind the heavy brick walls of the State Hospital for the Insane comes another story of man's duplicity and of a woman scorned. The green eyed monster, that jinx, whose venom is poisonous, has once more used his arts and ensnared a woman in his toils. A tragedy was averted by the closest margin, and thereby hangs a tale.

For the past two weeks old Dame Rumor has had it that all was not well at the State Institution across the river. That the management was at sea over sensational events that had transpired in which several employees were concerned, and that a general shaking up of the rank and file was in line for the near future.

Some months ago eleven of the female attendant's went on a strike, on account of their superior officer, and on not being able to get relief, they all resigned. For a time the female wards were run short handed, but gradually the vacant positions were filed by help secured from far and near. Many of the new employees were inexperienced and matters went from bad to worse.

Several young gallants of Ukiah became interested in the new arrivals at the hospital, and made many visits to the institution to enjoy their company. One young Lochinvar was wont to indulge the fair damsels in "joy rides" during the long summer evenings. But in his eagerness for variety he was not content with one but he divided his attention between two of them. This fact finally became known, and 'twas then that old jealousy filled the mind of one loving maid, and dire vengance on her rival, to sooth her aching heart, was her only thought.

Early last week, as twilight settled over the land, the gallant, driving his machine, was at the appointed spot awaiting ye maiden fair. Soon she was beside him, and another "joy ride" was on. After enjoying a run along the highways they came into town and put up in a garage—and—it was there that the unexpected happened. Awaiting the unsuspecting couple was the "other woman in the case," and she was prepared for trouble, in that she was armed with a deadly revolver and which she immediately put into action by pointing the weapon at her rival's head and pulling the trigger four times. Fortunately the pistol was not loaded and it only snapped. The desperate woman was disarmed and hustled away, while the other parties "stood not on the order of going," but left the scene of trouble at once. All were pledged to secrecy and the affair was supposed to be over.

Such events will not be hidden, and the rumor of the escapade was soon current on the streets. The party who made the gun play resigned and left the asylum, and the other interested party was discharged. The loving swain has since been taking a vacation. The employees of the asylum will not be interviewed on the subject and profess to know nothing about it.

SESSION OF THE JUSTICE COURT

Four Violators of the Law Receive Punishment

Last Saturday evening Under Sheriff Smith arrested George Yoshida a Japanese, for furnishing liquor to Indians. On Monday morning the prisoner was taken before Justice of the Peace Crockett when he plead guity to the charge and was fined $60 for the illegal traffic. He paid the fine and was liberated.

Chas. Mosier was also captured at the same offense and was sentenced to pay a fine of $60 or take 60 days in jail, and he is now serving out his time.

Edward Owens was arrested for disturbing the peace and received 20 days in jail for his crime.

Judge Crockett also sentenced one Frank Burns to 15 days in the county jail for vagrancy. All the prisoners are now in jail and Under Sheriff Smith will have them at work on the streets of the city before long.

CROSS CONTINENT IN AUTO

From Boston to the Pacific Coast and Return

Last Saturday T. H. Moore and wife, of Lowell, Mass., arrived in Ukiah in their Pope-Hartford racing car. One month ago they left Boston for Seattle, traveling the northern route across the continent. After visiting the Exposition they came south and are making a tour of California, after which they will start on their return journey east over the southern route.

Their auto was fully equipped for traveling long distances. It carried a reserve tank for gasoline, extra parts of all kinds, a compact camping outfit—and the travelers were independent of machine shops and hotels. Despite the long, hard trip of about 4,000 miles the car was in first-class condition and will doubtless carry its passengers to their far away home without trouble. The machine bore the legend "From Boston to Seattle, and Return."

TRAGIC DEATH OF LUCIENE EDWARDS

Well Known Ukiah Resident is Found Dead In a Cabin With a Bullet Wound in His Right Temple

Late Tuesday afternoon the startling news was telephoned into town that Luciene Edwards had been found dead in a cabin on his ranch a short distance below Ukiah on the Asylum road. Immediately followed another report that his death was caused by a gun shot wound in the head. Excitement was at a fever heat, and many citizens lost no time in getting down to the ranch to verify these alarming reports. Coroner Taylor and County Physician Liftchild were soon at the scene of the tragedy. They found that the report of the violent death was only too true. A bullet fired into the right temple with a 38-caliber revolver had caused the death of Luciene Edwards.

The body was found in a cabin, located a short distance from the dwelling house, and on a bed therein laid the remains—the feet resting on the floor, and also was found a revolver with one empty chamber. A hasty examination was made but life was extinct, and human aid could accomplish nothing. Strange to relate no powder marks were to be found in or around the wound.

The deceased had been up in town in the morning attending to business affairs in his meat market, and had been around the city with friends, and from all appearances was in his customary good health and spirits. He went down to his ranch at lunch time. In the middle of the afternoon he asked one of the boys on the ranch to hitch up his buggy horse as he wished to go to town. A few minutes later in talking to one of his daughters, who had expressed a desire to come to Ukiah, he said, "Wait a few minutes, I'll drive you up, as I have to go on some business." He then passed through the house and none of the family again saw him alive. When the buggy was ready Chas. Pressley went to look for Mr. Edwards and could not find him. Finally Pressley with one of the children went to the cabin, found the door closed, and on entering found the object of their search in the condition above described. The alarm was sounded, and help summoned—but to no avail, death had claimed another.

On Wedn esday morning a coroner's inquest was held over the remains, and after all the testimony was taken—which in part has here been given, the jury returned a verdict to the effect that the deceased had met his death by a gun shot wound either accidentally or self inflicted.

The funeral was held yesterday at 4 p. m., from the late residence of the deceased, under the auspices of Ukiah Lodge, I. O. O. F., of which the deceased had long been a member. A large number of friends were present to testify by their presence the esteem and regard in which they held their departed brother.

Luciene Edwards was born near Healdsburg October 19, 1859, and therefore was 49 years of age at the time of his death. While a small boy he moved with his parents to Little Lake valley in this county, and two years later removed to Ukiah where he has since lived. About 25 years ago he went into the butcher business with James Burger. Three years afterwards Burger sold out to Dick Simmons—and for several years the firm name was Edwards & Simmons. In 1890 Dolly Edwards bought Simmons out, and for eighteen years the Edwards Bros. have conducted the meat market. The deceased was married to Jennie Burger in 1883, and six children were the result of the union—five of whom are living, viz: Mrs. Alice Saunders, Mrs. Sidney Gaylord, Martin L., Lucile, and Luciene, Jr. A widow two brothers and an aged mother survive him.

The tragic death of "Heene" Edwards, as he was familiarly known has cast a mantle of gloom and sorrow over the entire community. His friends were legion—his enemies were not known. Through the many years of business activity in Ukiah he had acquired a reputation for honesty and integrity, second to none. He was progressive and public spirited, and believed in keeping abreast with the spirit of the times—during the last month he had installed a large refrigerating plant in connection with his market. He was a loyal citizen and a friend to the needy and deserving. Let us add we honor the memory of Luciene Edwards and say "there was a man."

FOUR PRECINCTS GO 'DRY' AND THREE REMAIN 'WET'

At the election held last Tuesday in Mendocino, Caspar, Noyo, Cleone, Cottoneve, Long Valley and Jackson precincts to decide the question of local option, the first four precincts were carried by the anti-saloon forces, while the "wets" were successful in Cottoneva, Long Valley and Jackson.

The principal fight was waged in Mendocino, where both sides of the question had organized their forces and made a determined stand, but the antis won out by a majority of 27 votes. Mendocino has 14 saloons, and the managers thereof had a large following, but their opponents had the backing of the leading business men and the odds were too great to be overcome.

In the other precincts the fight created no excitement and the election passed off very quietly. All the returns have been received with the exception of Cottoneva, but a telephone message from that precinct stated that it will remain wet. Following is the vote as cast for and against the proposition of granting liquor licenses:

Precinct	Licenses—Yes	Licenses—No
Big River	105	132
Caspar	50	82
Noyo	22	50
Cleone	19	20
Long Valley	40	36
Jackson	19	5
Cottoneva	—	—

Under the provision of Ordinance No. 168, the saloons in the precincts voted "dry," will continue to conduct business until August 6th, having taken out a license from July 1st until that date.

Lady is Seriously Injured

Last Saturday while driving along the county road near Largo, a Mrs. Battelle of San Francisco, who was on a visit to Miss Bonnie Crawford at the former place, was thrown out of the buggy and received a broken leg and also a broken collar bone. While Mrs. Battelle and Miss Crawford were driving along the road the buggy horse became frightened and over turned the vehicle with the above result. The injured lady is doing as well as could be hoped for under the circumstances.

J. C. Kinslow Injured

James C. Kinslow, of Santa Rosa, and well known in this city, met with an accident in Knight's valley in Sonoma county, recently. He was driving a nervous horse when an auto came upon him in the road. Mr. Kinslow went to the head of the animal to quiet him while the auto passed, and the horse jumped suddenly. Mr. Kinslow was knocked down and bruised, besides sustaining a severe gash on his leg. He is recovering nicely from the accident.

STUBBORN FIRE DESTROYS THREE BUSINESS HOUSES

On Wednesday at 2 o'clock p. m., the clang of the firebell aroused our citizens to the danger of a serious conflagration threatening the city, and soon the heretofore quiet streets were crowded with people all rushing to the common goal—the scene of the blaze.

The fire was in the wooden structures on School street, between Perkins and Standley streets, and occupied by Jack's Chop House, Stuff's Delicatessen Store, Anker's Electrical House, and Owen's Real Estatte Agency.

When the fire department reached the fire the rear of the buildings were all ablaze and it looked as if nothing could save the entire block from going up in smoke. Adjoining the buildings in the rear is a number of small out-houses that also adjoin a large warehouse used by the J. H. Barker Co., for the storing of hardware supplies. In close proximity is the residence of Dr. E. G. Case and three other residences facing on Perkins and Oak streets.

The volunteer fire department soon had several streams of water on the burning buildings and it took about thirty minutes for the boys to get the fire under control. Some of the stock and fixtures of the four business houses were removed to safety, but otherwise the building were completely gutted by fire, smoke and water.

The day was very warm, and the heat from the fire was intense, and the firemen suffered from the combination. Several of the boys were overcome with the heat and Dean Van Voast had to be carried out by his comrades. Too much praise cannot be bestowed upon the members of the Fire Company for the labors that they performed. They seemed to vie with each other in being to the front in all dangerous places, and in their efforts to prevent the spreading of the flames.

Florine Anker, whose electrical store was destroyed saved a small portion of his stock, and unfortunately he carred no insurance, his loss will amount to about $1000. Stufft carried $300 insurance on his stock and other effects; Jack's Chop House was insured for $500, and J. M. Owens carried $500 on his real estate office. J. Heger, who owned the building occupied by Anker, Stufft and Owens carried $600 insurance, which is about one-third of his loss. J. M. Owen's loss was practically nothing.

Various theories have been advanced as to the origin of the fire. The theory that is was caused by a small rubbish fire in the rear of the building is most plausible of all. This is the third time that a fire has occurred in that place, and each time the partially destroyed buildings have been rebuilt of wood. Now that they are more than 40 per cent destroyed, under the city ordinance, they cannot be replaced with wooden buildings as they are in the center of the fire district. With the burned district built up with brick structures the entire block would either be of brick or concrete and would be one of the best business blocks in our city.

MARRIED FIVE MONTHS AGO

The Belated Announcement of the Marriage of Ukiah People

The announcement of the marriage of Al Malpas and Dr. Ida M. Lathrop, which took place on February 20th, has just been made public.

The wedding ceremony was performed by the Rev. P. R. Dickie, of the Presbyterian church, on the above mentioned date at the Hotel Cecille in this city. W. P. Mariner and wife, R. L. Hutchison and wife and a few others were present at the important event. All were pledged to secrecy and for five months have kept this interesting piece of news from becoming known.

The many friends of Mr. and Mrs. Al Malpas in Ukiah, and elsewhere will not deem it too late to offer felicitations, and all the joy that can come to double blessedness. Mrs. Malpas has been a resident of Ukiah for several years and enjoys a large circle of warm friends. In her chosen profession she has attained remarkable success, and her acts of kindness and charity to the poor and suffering are legion. Mr. Malpas was formerly connected with the management of the Hotel Cecille and has acquired an army of friends both in Ukiah and throughout the State who will join with us in offering congratulations.

EAGLES FORM INCORPORATION

Members of Ukiah Aerie Plan to Erect Modern Hall

Members of Ukiah, Aerie No. 319, F. O. E., have filed articles of incorporation in the county clerk's office, the corporation being entitled the "Eagles Hall Association of Ukiah," for the purpose of, as stated in the articles, erecting a building in Ukaih, to be used for lodge meetings, conventions purposes, public gatherings, etc., as well as to rent stores to be situated on the first floor of the building.

The persons who are designated as the first board of directors of said association, are Frank Sandelin, J. C. Warren, G. A. Johnson, R. L. Hutchison and Frank La Porte. The object of the incorporation is to buy a lot and erect a building suitable for the purposes named in the articles. By this means a large and commodious hall will be ready for the Eagle's convention which will be held in this city next May.

NINE PRISONERS IN ONE PARTY

County Jail Received an Unusual Number and Varities of Inmates at one Time

On Saturday last a miscellaneous aggregation of prisoners were brought to the county jail by Deputy Constables Ralph and Scott of Anderson valley, to serve sentences imposed upon them by Justice of the Peace York of Anderson Township, for an offense committed at Wendling, the mill town in the northern end of the valley.

The prisoners are Geo. R. Gibney, Francis Bell, Ester Carlson, Helma Carlson and five small children. All the party are now in the county jail with the exception of four small boys, who are under the care of Steward at the county hospital, the other child is still in jail being, too young to take away from its mother.

The man and women have for sometime past been conducting a house of ill repute in Wendling, and the place became so notorious and disorderly that the citizens had the whole crowd arrested, and on being tried in the justice court of Anderson valley were convicted and received the following sentences: Gibney $100 or 100 days in the county jail; the three women each received a $50 fine or 25 days in jail. The quartette elected to serve out their sentences, not being willing or able to pay their fines.

No one in Wendling would take the responsibility of the care of the chidren, so the officers were compelled to also bring them along. Four young boys were taken out to the county farm and are being well cared for, while the baby girl is behind prison bars—shut up with her degraded mother.

It is a pitiful sight to see the pretty child with its baby fingers clasping the cell gratings and looking up with its wonderous brown eyes at the visitors—to hear its cry of "Mama, I want to go out dere." Truly fate follows strange paths. Young, innocent children, too young to know of the atmosphere of shame and degredation that their fallen mothers have lived in, and have surrounded their young lives with. Here is a great chance for some charitable association to step in and do a humane work. Its a blot upon our modern civilization that such things can exist, and also that they have existed.

Notice to Creditors

Superior Court, Mendocino County, California.

Estate of Daniel Dunn, also known as Daniel Mansfield Dunn.

Notice is hereby given by the undersigned John Taylor, administrator of the estate of said deceased, to the creditors of, and all persons having claims against the said deceased, to exhibit them with the necessary vouchers within four months after the first publication of this notice, to the said administrator at his residence in Ukiah City, California, the same being the place for the transaction of the business of said estate in the County of Mendocino, State of California.

Dated June 24, 1909.

JOHN TAYLOR,

Administrator of the estate of Daniel Dunn, also known as Daniel Mansfield Dunn, deceased.

McNab & Hirsch, attorneys for administrator.

Prepare Now For Your Eastern Trip Over the

SUNSET ROUTE

Low Rates for Round Trip Tickets IN EFFECT

May 15, 16, 20, 21, 22, 31. June 1 to 4, 14 to 19, 25 to 27 inc. July 1 to 7 inc. August 9 to 13 inc. September 7 to 10, 13 to 15 inc.

RATES

New York	$108.50
Washington	107.50
Boston	110.50
New Orleans	67.50
Chicago	72.50

Many more rates on application. Choice of routes. Stopovers and long time limits.

Ask about our personally conducted excursion parties leaving New Orleans, Chicago, St. Louis, Cincinnati and Washington, D. C.

High-Class Equipment, Oil Burning Locomotives. Dining, Observation and Sleeping Car Service.

SOUTHERN PACIFIC

SHEEPMEN

TAKE NOTICE

COOPER'S FLUID DIP

Is still on the list of officially recognized Dips and its use is permitted in all Official dippings. Ask your Inspector. He will confirm this statement.

C. W. JACKSON, Agt.

602 California St.

SAN FRANCISCO, CAL.

For Rent—New cottage on street facing the city park. City water, electric lights and all modern conveniences. Apply at this office or to J. M. Owen.

First Omnibus.

"Omnibus" was an almost brand new word in its modern sense when Shillibeer took it from the French in 1829, and in France the name possessed a special significance for those who knew their history, for from 1672 to 1676 Paris had already seen a regular service of roomy public vehicles, "carosses a cinq sous." Only these predecessors of the modern bus were not "omnibus"—for all. The letters patent which instituted them for the benefit of middle class people laid down that they were not to be used by soldiers, lackeys or any other wearers of livery or artisans and laborers. These exclusive vehicles faded out of existence, and the new ones, which were started in Paris in 1828, were named "omnibus" expressly to signify their democratic character.—London Chronicle.

Widows' Caps.

The widow's cap is a survival of an old Roman custom. Widows were obliged to wear their weeds for ten months, and the bereaved woman shaved her head as a token of mourning. Naturally the widow could not very well appear in public with a bald head, so dainty caps were made in order to hide the disfigurement. The cap still remains, though the immediate necessity for its existence has long passed away.—Pearson's Weekly.

Advantageous Promptitude.

Henry IV. of France particularly liked answers to his questions given quickly and without preparation. On one occasion, meeting an ecclesiastic, he said to him: "Where do you come from? Where are you going? What do you want?"

"From Bourges; to Paris; a living," replied the cleric promptly.

"You shall have it!" cried the prince.

One of Shaw's Criticisms.

"Before fame came to him," said a playwright, "this great rival of mine, George Bernard Shaw, wrote theatrical criticisms for the London Saturday Review. Now, these were criticisms indeed. Nobody could praise a good play so beautifully as this critic. Nobody could roast a bad play so tellingly. Listen. Here is a sample."

And the playwright read:

"I am in a somewhat foolish position concerning a play at the Opera Comique, whither I was bidden this day week. For some reason I was not supplied with a program, so that I never learned the name of the play. At the end of the second act the play had advanced about as far as an ordinary dramatist would have brought it five minutes after the first rising of the curtain, or, say, as far as Ibsen would have brought it ten years before that event. Taking advantage of the second interval to stroll out into the Strand for a little exercise, I unfortunately forgot all about my business and actually reached home before it occurred to me that I had not seen the end of the play. Under these circumstances it would ill become me to dogmatize on the merits of the work or its performance. I can only offer the management my apologies."

What the Jury Found.

Some years ago the body of a well dressed man was found in a field on the outskirts of an English town. There were no marks of violence, and it was doubtful whether death had occurred from natural causes or if the individual had committed suicide. In due course the body was identified, and a gentleman who had been acquainted with the deceased was called upon to give evidence at the inquest. Among other things, he stated that he had always considered him to be a man of marked idiosyncrasies, and his brain was continually excited by his irresistible fondness for chimeras of various kinds. The jury was evidently satisfied with his statement and immediately brought in a verdict that "death was caused by idiosyncrasies forming on the brain in consequence of excessive indulgence in chimeras," adding a rider that "it should be a warning to people to refrain from that and other intoxicating beverages."

An Indignant Beggar.

Flashing a roll of bills in the face of a haughty individual who had refused to give him alms and who had added further insults to this injury by heaping ridicule upon him, a very typical beggar at Coyoacan pulled off a stunt that brought down jeers upon the uncharitable young man. This beggar would have passed muster anywhere for one of the finished type and could safely have walked unarmed at midnight through a wilderness infested with thieves without his poverty once being questioned. There was not a whole thread in the warp and woof of his shirt that extended from seam to seam, and only an expert sartorial artist could have detected which openings were those originally made in the garment for putting it on and off. Just what portion of those rags was solid and strong enough to retain the roll of bills is a marvelous enigma.—Mexican Herald.

A Test of Friendship.

Just before Artemus Ward's death Robertson poured out some medicine and offered it to the sick man, who said, "My dear Tom, I won't take any more of that horrible stuff."

Robertson urged him to swallow the mixture, saying: "Do, now—there's a dear fellow—for my sake. You know I would do anything for you."

"Would you?" said Ward feebly, grasping his friend's hand for the last time.

"I would indeed," said Robertson.

"Then you take it."

Ward passed away a few hours afterward.—"Recollections of the Bancrofts."

A Great Career Ahead.

"Are you the professor?"

"Yes, sir. What can I do for you?"

"I have a daughter and I'd like to know what it will cost me to have her taught to sing. I think she will become a great operatic star if her voice is properly trained."

"Does she seem to have extraordinary gifts as a vocalist?"

"Well, no; we haven't noticed that her vocal gifts are out of the ordinary, but nobody seems to be able to manage her."—Chicago Record-Herald.

The Bishop's Visit.

Bishop (who has "looked in" at rural Sunday school)—Now, children, can any of you tell what is meant by the visitation of the bishop? Little Girl (after a long pause)—Please, sir, an affliction sent from heaven.—London Telegraph.

The Great Change.

"Tommy," said the teacher of the juvenile class, "when water becomes ice, what is the great change that takes place?"

"The change in price," replied Tommy.—Exchange.

Why the Whistle Howled.

Passenger (on branch line)—Say, why does the engine always set up such a piteous howl at this particular spot? Guard—Ah! It was here the engineer first met his wife.—Kansas City Journal.

The Finale.

"It seems to me," said the Indian chief as he watched the white man's encroachments, "that all my property very soon will be a mental reservation."—Judge.

Many a girl thinks she has broken her heart when she has only sprained her imagination.—Life.

FOREIGN POLICE.

Dress of the Patrolmen of London, Paris and Berlin.

London patrolmen carry no clubs. Attached to the middle of the belt behind is a dark lantern. The cuffs of their coats have vertical stripes, blue and white, signifying rank and distinguished service. During the frequent showers and rains they wear little waterproof capes. Their silent regulation of street traffic by hand signal is a realization of perfection.

In Paris the ordinary patrolmen wear blue caps and coats and in summer white duck trousers. They carry short swords, rather as an emblem of authority, but in extreme danger use the flat side as a club. In a downpour of rain the Paris policeman hangs his cap on a hook in the back side of his belt and draws over his head the hood of a short blue cape of heavy cloth. This hooded cape is called a capuchin and in its longer form, reaching to the knees, is used by civilians as well in cold or rainy weather. Accordingly at such times the streets of Paris seem to be alive with cowled monks. The London plan for controlling vehicles is used on the Paris boulevards. The policemen detailed for such duty wear white gloves and signal with white clubs.

German policemen wear helmets and have a distinctly martial air.—Travel Magazine.

FOLLOWED HER LEAD.

The Chinese Cook Knew Which Eggs Should Be Discarded.

"Chinese need to be taught to be more self reliant," said the woman who employs a Chinese cook. "Yesterday I ordered my cook to make a pudding for dinner, stopping a minute to see if he followed my instructions, for I had taught him to make this particular pudding. He had seen me smell the eggs before putting them into a bowl, and he began by putting the first egg to his nose. He seemed on the right road, so I left the kitchen for a minute.

"Returning, I discovered that he had used five eggs instead of three, as I had taught him. Taking him to task for not following my instructions, he answered: 'Yes; three here (pointing to the bowl), two here (indicating where he had thrown the others). Same as you.'

"It dawned on me that when I had taught him to make the pudding I had found the second and third eggs that I had broken to be bad and had thrown both away. He had simply done what he had seen me do—after smelling the second and third egg he had thrown them away."—New York Sun.

A Nabob.

"Rich as a nabob" is an expression not infrequently heard, but why a "nabob" should thus be associated with wealth and who he was precisely is not so generally known. Under the great moguls the provinces of India were administered by deputies known by the designation of "nawab," who commonly amassed much money and lived in great splendor. The office and the title continued under British rule in the orient, but gradually the word became corrupted into "nabob" and was applied generally to all natives who had grown rich. More latterly it was bestowed—often in a derisive sense—upon Europeans who, having made large fortunes in India, returned home and spent their money in a luxurious and ostentatious way.—London Scraps.

Iceberg Designs.

All the architecture of the world is represented in nature's iceberg designs. Sometimes a little berg will have the appearance of an Arab's white tent as it rides on a desert looking sea; another, its sharp outlines softened in the vaporous atmosphere, will appear like a domed mosque in green marble. A cluster of Chinese pagodas comes drifting slowly down the current, followed by a stately Gothic cathedral, early style. Then comes a coliseum, and beyond a huge man-of-war floats down the current, its stem submerged, with foam grandly breaking over it, the stern seventy-five feet aloft.

Then and Now.

The difference between the relations of parents to their children now and in the days before us is well illustrated by the story of the old general who was talking to a young lady whom he had taken in to supper. Before them on a plate was a chicken. "After all, general," said the young lady, "there is nothing in the world like the liver wing of a chicken."

"Well," he replied, "do you know I never tasted one, for when I was young my parents ate it, and now my children do!"—Congregationalist.

Straightening the Back.

It is the custom in certain parts of Scotland among the woman laborers in the field, when their backs begin to ache from bending low while working with short handled hoes, to lie down, their faces upon the ground, and allow others to step upon the lower part of their backs with one foot several times. This operation is known as "straightening the back."—Chicago News.

A Charitable World.

"Your money must be a burden to you at times."

"Yes," answered Mr. Dustin Stax, "but you'd be surprised to see how many I find who are willing to bear other people's burdens."—Washington Star.

Do the truth you know and you shall learn the truth you need to know.—MacDonald.

TIDES AND FISHING.

Fish Are More Active In Search For Food on the Flood Tide.

The most essential thing in sea fishing, next to tackle and bait, is a tide table, because all marine fishes except the flatfish—flounder and fluke—are captured more readily at a certain tide. The main cause for such is that fish are more active in their search for food generally on the flood tide.

Vast schools of little fishes move close into shore on the incoming tide, working their way into the smaller bays and inlets, especially near the edge of banks, where they feed on the small crustaceans, shrimps and little minnows that can effectually hide from their larger enemies when the tide is low and the large fish are unable to get at them in very shoal waters.

It is a common and interesting sight to see a school of weakfish slowly moving in near the surface with the early tide. Suddenly one sees the smooth surface all in commotion. Silvery minnows leap frantically in all directions, looking like flashes of diamonds, then instantly disappear to certain death. At such times anglers should be ready with their boat trimmed snug, lines out floating forty feet away, baited with live shrimps.

Tide affects bottom feeders, though not to such a large extent. Fishing from piers and docks an hour before and after flood is most likely to give good results. On wrecks much depends on the kind of fish. The last of the ebb and at low tide is considered the worst condition for general fishing. In the open sea, on the banks, tidal influence counts for little or nothing. Any tide is as good as another.—Outing Magazine.

THE LIVERY STABLE DOG.

Some Ways In Which He Differs From the Fashionable Pets.

The common livery stable dog is totally unlike the "powder puff" or "toots and skigums" dog, but his disposition is infinitely better. To lie on a cushion and growl and snap at the hand that would caress it is considered the height of folly in the livery stable variety.

The livery stable dog approaches you ingratiatingly and offers you a dirty paw to shake. After you have shaken it he solemnly gives you the other. Then he crawls up in your lap and licks you on the mouth.

The livery stable canine is a most industrious digger of holes. The theory is that he is going to lie down in the hole he digs, but he does no such thing. He goes and lies down right in the middle of the sidewalk, where people will have to step over him. He will never get out of anybody's way. He even lies down in the middle of the street and tries to make carts, wagons and automobiles avoid him.

He doesn't enjoy as large a vocabulary as the powder puff or skigums dog. A phrase like "Does ums want ums itty bass?" would scare him to death. His advantages have not been such as to acquaint him with such bifalutin talk, but he does know a few simple phrases like "Git to blazes out of here, you darned pest!" He understands that perfectly.—Puck.

The American Youth.

If the truth were told most young American men are not especially interesting. They do not keep up their reading. They have a national obtundity when it comes to music, to art, to literature, nor do many of them take any of these things at all seriously. The young among them are not good conversationalists. Our cleverest men are monologists pure and simple. They lecture admirably. They are born orators along modified lines. They are inevitable story tellers. None of this is conversation, and women like conversation, like its courtesies, which at least pretend a little interest when their turn comes in the game. Knowledge of people and affairs outside our own country pricks more than one bubble about our young men.—Anna A. Rogers in Atlantic.

Discipline!

From the class room occupied by the roughest boys in the Sunday school came a great uproar. A secretary in the next room went to investigate. Complete silence followed the opening of the class room door.

"Have you a teacher?"

"No."

"Do you want one?"

"No."

"Then be quiet or you'll get one."

Result, comparative peace.—Manchester Guardian.

Looking Out For Grandma.

They are considerate youngsters in Nottingham, as most people know, says London Tit-Bits. A little boy whose grandmother had just died wrote the following letter, which he duly posted:

"Dear Angels—We have sent you grandma. Please give her a harp to play, as she is short winded and can't blow a trumpet."

Well Rehearsed.

Stage Manager—Remember, Bangs, we are depending on your baby to cry lustily in the third scene. Do you think he'll do his part? Actor Father—He ought to, sir. He's been rehearsing night and day.—Boston Transcript.

Like One of the Family.

Wigwag—Bjones says that when he is at your house he acts just like one of the family. Henpeckke—Yes; he seems to be just as much afraid of my mother-in-law as I am.—Philadelphia Record.

When death has come it is never our tenderness we repent of, but our severity.—Eliot.

THE CABBAGE CURE.

Old Ezekiel Had Long Been Wanting a Boiled Dish.

"This idea that people thrive best on the food they like best is not as modern as you seem to think," said the old doctor to the young doctor. "When Ezekiel Holmes was something over 100 years old he was taken sick, and my grandfather, one of the best physicians in that section, was called in to see him after the family had done their worst to make him better.

"Grandfather pronounced Mr. Holmes very ill and told the family that the end was probably near—he might not live out the night. As soon as this news spread through the neighborhood several friends called to sit up or watch with the sufferer. Among them was a sea captain, who took the second watch.

"A little after midnight Mr. Holmes awoke and said the doctor was starving him. The captain asked what he would like to eat.

"'Corned beef and cabbage,' replied the old man.

"The captain found some in the pantry—it was a staple dish in those days—and gave him a generous plateful, reasoning, as he said afterward, that so long as the old man's hours were numbered he might as well have what he wanted while he lasted. After eating heartily Mr. Holmes said he felt much better and went quietly to sleep. The next morning, when grandfather called, he found his patient on the road to recovery. The old man not only got well, but kept so for four or five years afterward, and he always stoutly declared that his midnight meal had cured him.

"'I'd been wanting a boiled dish a fortnight,' he used to say, 'and mother wouldn't let me have it. But I worked a traverse on her and got well.'"—Youth's Companion.

"MATUSHKA VOLGA."

Melody of Sorrow Heard In Prison and Palace In Russia.

There is an air so popular in Russia that it is even more familiar than their national anthem to the people of that great, mysterious empire. I have heard it in all parts of the czar's dominions from the Baltic sea to Bering strait and from Archangel to the Caspian, in the glittering palaces of Petersburg and in foul prison dens of Siberia.

It is a simple melody in the minor key, suggestive, like most Slav music, of sorrow and unrest, and it is called "Matushka (or Mother) Volga," as for some cryptic reason every Russian, be he noble or nihilist, is taught from childhood to regard this great river in the light of a maternal relative. Yet the river is full of sad associations, for convicts formerly traveled a portion of the journey to Siberia along its broad, sluggish stream.

I can never forget the haunting sweetness of "Matushka Volga" as I heard it sung on a prison barge one quiet summer evening by a party of fettered politicals banished to the great lone land of exile, for "Mother Volga" was their last link with home and the loved ones they might never meet again.

Fortunately the condemned are now sent into Asia by the Transsiberian railway, and the unhappy exile is spared at least one bitter parting—that from his well beloved "Mother Volga."—Travel Magazine.

A Curious Tree.

One of the natural curiosities of south Mashonaland is a "German sausage tree." It bears deep crimson flowers, three inches long, in blazing bunches of twelve, but when the tree fruits into fat, substantial, sausage-like pods there remain no leaves, and it looks like a sausage larder indeed. These beans are twenty inches long and twelve inches in girth and are beloved of the native tribe of Shangaans and baboons. But the tribe of the Karenga are a very superior people and would never deign to eat them. There can be no reason for this, as at least no one can accuse these "sausages" of being connected in any way with dogs or cats.—Natal Witness.

May Cure Snoring Too.

"I've found a cure for nightmare," said the man who will eat despite his subsequent sufferings. "When I go to bed at night I slip a string through an empty spool, secure the spool firmly so it will not slide and then tie the string around my waist in such a way that the spool comes in the middle of my back. The result is that if I try to turn on my back in my sleep I lie on the spool, and I can assure you it awakens me promptly. No; it isn't pleasant to be wakened in that way, but it is better than having to go through one of the diabolical nightmares from which I have suffered for several years."—New York Press.

Must Keep It Dry.

The teacher had explained to a primary class the difference between solids and liquids and illustrated her points by objects kept on a table. When she thought her pupils had grasped the idea she held up her watch and asked, "Now, children, must I put this among the solids or among the liquids?" "Among the solids, teacher," a bright little boy replied. "Why not among the liquids?" she asked. "Because," replied the little fellow—"because if you do you will get it wet."

All About Her.

Winkle—See that little woman in black over there? I'll bet there are more men crazy about that woman than any woman in town. Hinkle—What makes you think so? Winkle—Well, she's the matron out at the insane asylum.

Without a friend the world is a wilderness.—German Proverb.

Northwestern Pacific Railway Co.

Official Time Schedule

IN EFFECT MAY, 1909

Ukiah.—Trains depart towards San Francisco at 6:25 a. m. and 3:05. Towards Willits at 12:20 p. m and 8:45 p. m. Trains arrive from San Francisco at 12:20 p. m. and 8:10 p. m. From Willits at 8:20 a. m., and 3 p. m.

Willits.—Trains depart toward San Francisco at 6:45 a. m., and 1:50. Toward Sherwood at 2:15 p. m. Trains arrive from San Francisco at 1:35 and 3:30. From Sherwood at 5:45 p. m.

Sherwood.—Trains depart towards San Francisco at 11:30 a. m. and 3:55 p. m. Trains arrive from Willits at 3 25 p. m.

Hopland.—Trains depart toword San Francisco at 6:52 a. m. and 3:32 p m. Towards Ukiah at 11:48 a. m. and 7:38 p. m.

W. S. PALMER, Gen. Manager. J. J. GEARY, Gen. Pass. Agt.

HUTCHISON AND ROEDER

UNDERTAKERS And EMBALMERS

Finest Funeral Parlors in the county, free of charge. Lady assistant when required.

Phones-Office 23, residence 651

106 So. School St. west of P.O.
Telephone Main 144

DONOHOE & GANTER

PLUMBING & TINNING

Heating Stoves, Ranges, Pumps, Tanks, Sampson Windmills, Brass Goods of all kinds. Repairing of all kinds. All work promptly done.

ESTIMATES FURNISHED

The Eagle

Feed & Livery Stable

—STATE STREET—

Opposite Charlton's Blacksmith Shop

J. A. ELDRED - - PROP'R

Splendid turnouts for hire. The best of care taken of transient stock. Your Patronage solicited.

J. W. Eversole

EMBALMER and FUNERAL DIRECTOR

New Building North of Palace Hotel

Phone 162 Residence 165

Timber Land Wanted

We have spot buyers, Give full particulars.

Chandler & Bourn

235 Montgomery Street

San Francisco - Cal.

WANTED—An active man, having a horse and buggy; can make good wages working for me in Mendocino county. I have just published a new edition of my book "Business Law for Business Men," and I want a good man to sell the book in Mendocino county. I will give the entire county to a good man. The book is revised to date, and the new edition contains 683 pages. The book sells well everywhere. For particulars, address A. J. Bledsoe, Attorney at Law, 902 Metropolis Bank building, San Francisco, Cal. 4t

The Savings Bank of Mendocino county pays interest on deposits, semi-annually, at the rate of four per cent per annum. Money to loan on approved real estate. 3t

NEWS OF Mendocino County's Thriving Centers, Including all the NEARBY Towns, With the Latest Happenings in Suburban PLACES

NEWSY ITEMS FROM WILLITS

Interesting Budget of News From Our Northern Corrspondent

Willits, July 27—As usual the sewer is our most important news item. Splendid progress is being made and the main part of town is now nearly completed. Yesterday the big machine was taken to the Dougherty addition. This 30 ton machine crossed the new bridge across Broaddus creek and did not even shake it.

Ava Sloat and Mrs. Roxie Morris of Willits were married at Ukiah yesterday and returned home last night. Both are well known here and all wish them well.

Oscar Hollingsworth and Miss Agnes Wilson were married in Oakland on the 21 inst and returned to Willits Friday. They will live on the Van Arsdale ranch where the groom is employed as vaquero.

A daughter was born to the wife of Adrio Costanza last Friday.

Governor J. N. Gillette and family were registered at the Hotel Willits last Saturday. They left early Sunday morning for Humboldt county.

H. B. Muir and daughter Miss Ora returned from the Seattle Fair yesterday. They had a splendid trip and were very much pleased with what they saw. While in Seattle Mr. Muir attended the National Logger's Association and also visited some of the largest lumber and shingle mills.

C. I. Hunsaker, a former resident of Northwestern, died at Seattle, Washington, July 19th, of typhoid fever.

W. T. Cofer and family returned from an extended visit in Trinity county last week.

Andrew Burton, a prominent Round valley rancher, was here on business this week.

Mrs. J. A. Gould and family left for Santa Rosa last week.

Miss Bertha Young is visiting relatives in Ukiah.

Mrds. G. A. Root of San Francisco is visiting her brother Ralph Crockett.

Axel Spjuth arrived from Dorris, Siskiyou County, last week and will remain here for several months. He tells us that section is booming and he thinks it has a great future but still he was glad to get back to Mendocino again. It is said that female attraction has something to do with his coming.

Miss Bessie Fish arrived from Lodi yesterday and will spend the vacation with her parents.

Mr. and Mrs. Chas. Rosier are visiting her brother S. B. Farnsworth.

Mr. and Mrs. Robt. Dryden visited friends in Santa Rosa last week.

Tilden Orr has opened up a home-cooking, fruit and cigar stand directly west of the Dispatch office. A share of your patronage is solicited. Leave orders for home cooking at the stand, or phone 534.

W. J. Hildreth, Real Estate

Collections made and houses rented. Resident of Mendocino county for fifty years Business promptly attended to. Write or call and see the list of lands, farms, stock ranches, improved or unimproved to suit purchasers. Office in Dispatch-Democrat building, corner of School and Smith streets, Ukiah, Mendocino county, Cal.

George Schmitt

MERCHANT TAILOR

Ladies' and Gent's cleaning and pressing a specialty.

Reasonable Prices Prevail

Can be found

Upstairs in Redemeyer Building

Ukiah - Cal.

Funds For Road Sprinkling

The subscriptions for the purpose of purchasing pumps to furnish water for the sprinkling of the Potter valley road for a distance of eight miles from Ukiah was obtained and expended as follows:

SUBSCRIPTIONS

$100.00 H. T. Hopper, W. H. Miller —$200.00
50.00 Cox & Lambert, R. Duncan, J. W. Eversole, W. P. Fuller, Jamison Bros., Mariner & Rich, Frank Sandelin, Snow Mountain Company, Witter Springs Medical Company —50.00
25.00 George P. Anderson, Banker & Myer, J. H. Barker, Co., J. L. Brown R. E, Donohoe, H. A. Eldred, Frasier Lumber Co., E. B. Gibson, C. Hofman Co., Hutchison & Roeder, Irvine & Muir Lumber Co., G. A. Johnson, Mannon & Mannon, Abe Marks, McNab Hirsch, W. O. White —400.00
10.00 F. C. Albertson, H. O. Bowers, Irving H. Brush, E. L. Cunningham, A. E. Dickinson, L. Gobbi, W. W. Kemp, H B. Smith, Arthur L. Tracy —90.00
5.00 Judson Liftchild, S. L. Rea —10.00
2.50 T. M. Cleland, C. A West—5.00

$1155.00

EXPENDITURES

To Kellen & Gowan for 6 Gould Triplex horse power pumps, delivered at warehouse in Sa.. Francisco —1100.00
For freight, San Francisco to Ukiah —43.32

$1149.42
Balance 5.58

The remaining balance of $5.58 has been turned over to the fund raised for straightening and repairing the county road from Cloverdale to Ukiah, below Pieta.

It should be noted that Kellen & Gowan sold the committee these pumps at something less than the wholesale price, thus in effect making a cash contribution to the subscription.

For Sale—500 acres good range, 28 head of cattle. Good house, barn, orchard and garden. All for $3500. Apply at this office or Evan Thatcher, Hopland, Cal.

Warning

Trespassing, hunting with dogs, fire arms, or fishing, or other trespassing, positively forbidden on any of the lands belonging to the Ramsey Land & Live Stock Company, situated in the northeastern part of Mendocino county and the southern part of Trinity county. All trespassers will be prosecuted to the full extent of the law.

Ramsey Land & Live Stock Company,
By H. RAMSEY, President.

POINT ARENA AND VICINITY

A Resume of South Coast News Taken From the "Record"

H. J. Toft, of the life saving station, was an outgoing passenger on Wednesday's steamer. It is claimed that Hans will return a benedict.

An Indian from Ukiah swore out a warrant Tuesday for the arrest of an Italian, charging him with shooting and badly injuring a couple of horses.

The Point Arena grammar school will open Monday next with Fred Patton as principal and Miss Madge Brown as assistant. All pupils are requested to be in attendance Monday.

Mr. and Mrs L. R. Hale and son Harold came down from Eureka last week to visit the former's parents at Gualala. They will remain until Mrs. J. C. Hale recovers from her recent accident.

Prof. Nicholson came over from Ukiah the fore part of the week, the work of the board of education having been completed. He will now prepare to go to Lodi, where he has secured the principalship of the high school.

Gald to learn that Mrs. J. C. Hale is steadily recovering from her recent accident, in which she had her shoulder bone broken by being thrown from a buggy. The injury is giving her considerable pain, but the attending physician is pleased with the progress of his patient.

The Point Arena union high school will open Monday. Principal A. J. Paulsen is desirous that all students be on hand that day so that the classes can be arranged for good work. The commercial course will be a feature of the high school next year, and those who wish a good business education should not miss this opportunity. Miss Francis C. Ward will continue her splendid work in the school.

WANTED—A gentle horse, weighing from 1100 to 1200 pounds, suitable for delivery purposes, must be sound and well broke. Apply to Jamison Bros, Ukiah.

Kodaks, Cameras, from the smallest to large ones, nobody would object to one for a Christmas or New Years present, photgraphic supplies. J. R. MATHEWS' PHARMACY.

Fresh Roche Harbor Lime, Tiger brand sulphur, Black leg sheep dip, always on hand. Call or write Lucas Brothers, Ukiah, Cal.

O. R. EVANS F. E. ANKER, Phone 711

Electric Motors

We are prepared to install the best Electric Motors made and will guarantee our work. Call and get prices of motors and cost of installing. : : : :

Electric Wiring of all Kinds

EVANS & ANKER

Office West of Court House

Electric cooking devices of all kinds. Westinghouse Motors and Fans.

UKIAH, - - CAL.

.Laundry Superiority.

Ladies and Gentlemen who admire quality in Laundry should investigate the superiorty of our work. It is noticeable in all classes of laundrying, but particulary full dress shirts, fine shirt waists and other garments that require skill and care to produce the best results. Send us your bundle this week and we will show you what it is possible to accomplish by high-class laundrying.

Telephone, Main 583 and our wagon will call.

UKIAH STEAM LAUNDRY.

Startled the Tailor.

A London tailor was once measuring Dr. Parker, who had a quaint sense of humor, for an overcoat, when suddenly the doctor broke forth in his most sepulchral voice:

"Can you measure the ineffable?"

The assistant looked up and saw that the doctor was extremely grave. He said:

"I beg your pardon, sir."

The doctor raised both his hands with a grand upward sweep and said:

"Can you measure the ineffable? Can you comprehend the infinite?"

"We'll make you a nice coat, sir," returned the puzzled assistant. Tapping the doctor's shin, he said:

"That's about the length, sir?"

"Longer!" ejaculated the doctor in determined tones.

"There, sir?"

"Longer!" thundered the great man.

The tailor remonstrated. As a technical professional he could give points on tailoring to any preacher that ever wore a head.

"If you have it any longer, you won't be able to walk," he remarked conclusively.

The doctor looked on him compassionately and, once more extending his arms toward the skies, said confidentially:

"I don't want to walk; I want to soar!"

Lundyfoot and His Snuff.

The shop of a Dublin tobacconist named Lundyfoot was destroyed by fire. While he was gazing dolefully into the smoldering ruins he noticed that his poorer neighbors were gathering the snuff from the canister. He tested the snuff for himself and discovered that the fire had largely improved its pungency and aroma. This was a hint worth profiting by. He secured another shop, built a lot of ovens, subjected the snuff to a heating process, gave the brand a name and in a few years became rich through an accident which he at first thought had ruined him. It was Lundyfoot to whom the great orator and wit, John Philpot Curran, suggested the celebrated motto to the coat of arms emblazoned by the successful tobacconist upon the panels of his carriage, a motto which had its meaning in Latin and English and was significant in both, "Quid Rides" (who laughs). "Quid," it may be mentioned, was a nickname bestowed on tobacconists at the time, owing to a prominent article in their stock of trade.

The King of Instruments.

Restricted as is its range of dynamics, the violin has had for its votaries men of such widely differing temperaments as Paganini and Spohr, Wilhelmj and Sarasate, Joachim and Ysaye. Its literature does not compare with that of the piano, for which Bach, Beethoven, Schumann, Chopin and Brahms have written their choicest music, yet the intimate nature of the violin, its capacity for passionate emotion, crowns it—and not the organ with its mechanical tonal effects—as the king of instruments. Nor does the voice make the peculiarly poignant appeal of the violin. Its lowest note is the G below the treble clef and its top note a mere squeak, but it seems in a few octaves to have imprisoned within its wooden walls a miniature world of feeling. Even in the hands of a clumsy amateur it has the formidable power of giving pain, while in the grasp of a master it is capable of rousing the soul.—James Huneker in Everybody's.

The Use of Iron.

Iron has been known to men for a very long time. In the time of the Assyrians it was extensively used, iron saws, knives and other tools having been found by Layard at Nineveh. Homer refers to the forging of iron, while the hardening and tempering of steel appear to have been operations in common use among the early Greeks. The employment of a kind of bellows for the forging of tools, presumably of iron, figures in Egyptian sculpture of 1500 B. C. Cast iron appears to have been discovered about 350 B. C. Through the agency of the Romans the manufacture of iron was introduced all over the then known world and into those regions where it had not been previously known.—New York American.

Chinese Filial Piety.

The following Chinese story illustrates the national regard for filial piety: A man and his wife maltreated the husband's mother. As a punishment the scene of the act was openly cursed, the active agents were put to death, and the mother of the wife was bamboozed, branded and exiled for her daughter's crime. The house in which the offenders lived was dug up from the foundations. Moreover, the scholars of the district were precluded from attending public examinations, and even the magistrates were deprived of their offices. These drastic measures were designed to render the empire filial.

Opposites.

Upgardson—Isn't a lawsuit over a patent right about the dullest thing you ever saw?

Atom—Not always. I attended a trial of that kind once that was too funny for anything. A tall lawyer named Short was reading a 6,000 word document he called a brief.—Chicago Tribune.

Spelling.

On a member of parliament being accused of bad spelling Disraeli humorously defended him by declaring that "a man must be an idiot who [illegible] spell a word more ways than

MIDDLE COAST NEWS ITEMS

Items Gleamed From the "Beacon" For Our Coast Readers

bekon

The public school opens its doors next Monday morning for the fall term of school.

Blackberries and raspberries are plentiful in the hills this season. There will also be a fair crop of huckleberries.

A former well known resident of Mendocino, Mrs. Thomas Knudson, died at her home at Tiburon Friday, July 16th from cancer. Deceased had been suffering from the malady for several years. She was buried Sunday.

The Mendocino ball team suffered the humiliation of defeat in a game last Sunday at Albion with the team of that place. The boys of the home team were justly proud of their record piled up by sheer merit but they took a tumble.

Word reached Albion late Saturday night from San Francisco of the unfavorable result of an operation on Mart Severance for appendicitis. Frank Severance, his father, started for the city immediately but the boy died before the father reached him.

Principal W. P. Campbell, of the Mendocino high school, who is spending a few days at Palo Alto, writes that school will open Monday, August 2nd, and that he will be at the school building on Friday and Saturday preceding for the purpose of conferring with pupils in regard to courses of study, text books, etc.

Charles Schaeffer, the well known sawyer, was in town Monday on his way to his home at Navarro from Hardy. Conditions have become so burdensome to the men at Hardy that quite a number of them including Mr. Schaeffer, felt obliged to quit. The mill at that place is owned by the New York and Pennsylvania Redwood Company, otherwise known as the Wheeler Land Company, and the superintenent, Mr. Buzard is an Eastern man, and it is claimed, never operated a mill before.

I will hereafter conduct Mrs. Porterfield's normal class beginning August 16th. Mrs. J. S. Ward. 3t.

Fox hound pups for sale from best coyote dogs in Mendocino County, or the State. Inquire of W. Duncan, Hopland, Cal. 3t

EVERY WOMAN

Covets a fresh, smooth, satiny complexion, and what satisfaction and peace of mind its possession brings. The lines of age, worry and overwork are rendered well nigh powerless by Mrs. Nettie HARRISON'S LOLA MONTEZ CREME A wonderful soother, healer and protector to a dry, contracted or chapped skin. It is Complexion Insurance. Convince yourself of its remarkable power by obtaining a free sample and Book "SECRET OF BEAUTY AND GOOD HEALTH" at

Gibson's Pharmacy, Ukiah.

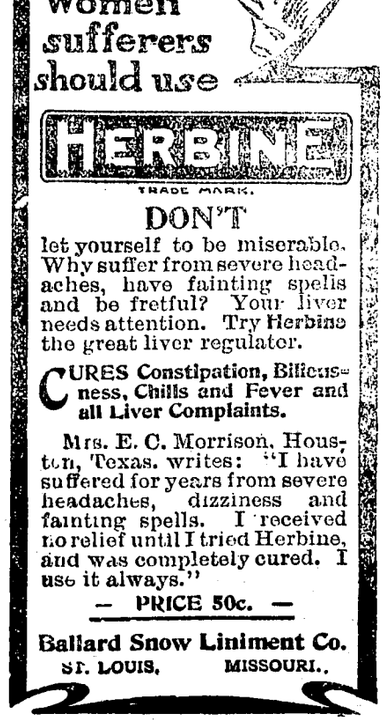

DON'T let yourself be miserable. Why suffer from severe headaches, have fainting spells and be fretful? Your liver needs attention. Try Herbine the great liver regulator.

CURES Constipation, Biliousness, Chills and Fever and all Liver Complaints.

Mrs. E. C. Morrison, Houston, Texas, writes: "I have suffered for years from severe headaches, dizziness and fainting spells. I received no relief until I tried Herbine, and was completely cured. I use it always."

— PRICE 50c. —

Ballard Snow Liniment Co.
ST. LOUIS, MISSOURI.

Sold and Recommended by E. B. Gibson. Ukiah, Cal.

Summons

In the Superior Court, County of Mendocino, State of California.
Frank L. Moody, Plaintiff, vs. Lulu Moody, Defendant.

Action brought in the Superior Court of the County of Mendocino, State of California, and the complaint filed in the office of the Clerk of said County of Mendocino. Hamilton & Preston, Attorneys for Plaintiff.

The People of the State of California send Greetings to Lulu Moody, defendant.

You are hereby directed to appear and answer the complaint in an action entitled as above, brought against you in the Superior Court of the County of Mendocino, State of California, within ten days after service on you of this summons—if served within this County; or within 30 days if served elsewhere.

And you are notified that unless you appear and answer as above required, the said Plaintiff will take judgment for any money or damages demanded in the complaint, as arising upon contract, or Plaintiff will apply to the court for any other relief demanded in said complaint.

Given under my hand and the seal of the Superior Court of the County of Mendocino, State of California this 29th day of June A. D., 1909. (seal) HALE McCOWEN, Clerk.
By C. H. White, Deputy Clerk.
First publication July 2. 6t.

THEY ALL DEMAND IT

Ukiah Like Every City and Town in the Union, Receives it.

People with kidney ills want to be cured. When one suffers the tortures of an aching back, relief is eagerly sought for. There are many remedies today that relieve but do not cure. Here is evidence to prove that Doan's Kidney Pills cure, and the cure is lasting.

W. S. Gilbert, living on Sixth St., Santa Rosa, Cal., says: "I have used Doan's Kidney Pills and the result were most satisfactory. For about three years I was troubled with pains in my back and head. When Doan's Kidney Pills were brought to my attention, I produced a box took them as directed, and am glad to say that they gave me much relief.

CONFIRMED PROOF—On August 28, 1907, Mr. Gilbert confirmed what he had previously said in the following words: The statement I gave some years ago for publication in favor of Doan's Kidney Pills was true in every respect and it gives me great pleasure to say at this time that I think just as highly of the remedy."

Plenty more proof like this from Ukiah people. Call at Mathews Pharmacy and ask what customers report.

For sale by all dealers. Price 50 cents. Foster-Milburn Co., Buffalo, New York, sole agents for the United States.

Remember the name—Doan's—and take no other.

Taunting Him.

It was housecleaning time, and Mr. Stubb was removing the dusty pictures from the walls. The frames slipped, the stepladder creaked ominously, and the perspiration rolled from Mr. Stubb's brow. In the humor to bite a nail in half, he turned and discovered Mrs. Stubb laughing.

"That's it!" he roared as the stepladder swayed. "Laugh and show your gold teeth."

And still she laughed.

"Do you think there is anything funny in my moving these pictures?" he spluttered in fiery tones.

"No, indeed, John," said Mrs. Stubb soothingly; "but, you know, you look so funny it looks like a moving picture show."

Then Mr. Stubb swallowed a pint of dust and simply fumed.—Chicago News.

Wrong Diagnosis.

A song with the title "There's a Sigh In the Heart" was sent by a young man to his sweetheart, but the paper fell into the hands of the girl's father, a very unsentimental physician, who exclaimed:

"What wretched, unscientific stuff is this? Who ever heard of such a case?"

He wrote on the outside:

"Mistaken diagnosis; no sigh in the heart possible. Sighs relate almost entirely to the lungs and diaphragm!"

Lucky.

Little Walter was whispering into the ear of his dog.

"What are you saying to Rover, dear?" asked his mother.

"Oh, I was just telling him how lucky he was," replied Walter, "'cause he didn't have to have his neck washed and his hair combed or go to school."—Chicago News.

An Infliction.

"Your tickets were complimentary, were they not?"

"Well," replied the man who had seen a painfully amateur entertainment, "I thought they were until I saw the show."

SHOE SALE

Saturday & Monday July 31, Aug. 2

Shoe sale days at the City of Ukiah are always the big days of my grand Clearance Sale. Every pair of Boots, Shoes, Slippers and Oxfords in this big store will be placed on sale at great reductions. My men's, womens and childrens shoes are known by all as the very best that money can buy. If you need a pair of shoes now is the time to save money. Just take a look at these prices.

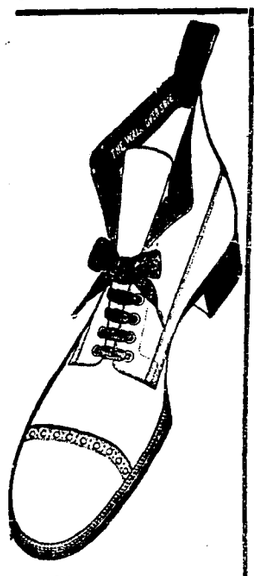

These Prices Include Mens Boots Shoes and Slippers

Men's Walk-Over Shoes

are conceeded by all as the very best for the money. Think of them at these reductions.

$5 00	Shoes	will	be	sold	at $4 25
4 00	"	"	"	"	3 40
3 50	"	"	"	"	2 95
3 00	"	"	"	"	2 45
2 75	"	"	"	"	2 25
2 50	"	"	"	"	2 10
2 00	"	"	"	"	1 80
1 75	"	"	"	"	1 65
1 50	"	"	"	"	1 45

Men's Boots & Brogans

$8 50	Shoes will be reduced		to	$6 75
7 50	"	"	"	5 95
6 50	"	"	"	5 25
5 00	"	"	"	4 25
4 00	"	"	"	3 40
3 50	"	"	"	3 05
3 00	"	"	"	2 55
2 50	"	"	"	2 10

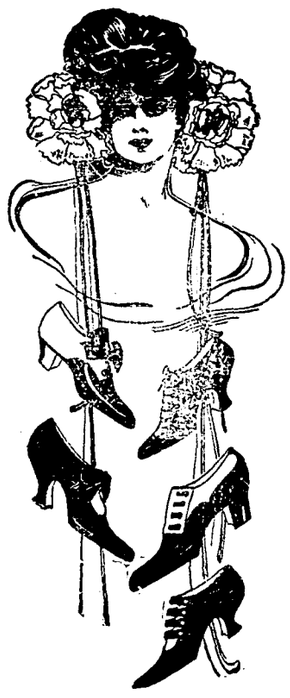

A Big line of broken sizes and lasts in Men's, Womens and Childrens shoes will be sold for ALMOST NOTHING.

Don't miss this grand opportunity.

Ladies' Shoes

My line of ladies' shoes is the largest and most complete stock that can be found north of San Francisco.

$5 00	Shoes	Clearance	Sale Prices	$4 25
4 00	"	"	"	3 40
3 50	"	"	"	3 00
3 00	"	"	"	2 55
2 50	"	"	"	2 05
2 00	"	"	"	1 55

Children's Shoes

$2 50	Shoes	will be	sold for	$2 10
2 25	"	"	"	1 90
2 00	"	"	"	1 65
1 75	"	"	"	1 40
1 50	"	"	"	1 20
1 25	"	"	"	90
1 00	"	"	"	78
75	"	"	"	58
60	"	"	"	47
50	"	"	"	37
25	"	"	"	19

Big Shoe Sale

Big Sale Drawing Near A Close

A dollar saved is a dollar earned, so save while you can. Just take a look at these reduction prices.

Men's and Ladies' Spring Suits at Big Reductions

Mens Underwear

$2.50	Garments	will	go	at	$1.95
2.25	"		"		1.65
2.00	"		"		1.40
1.50	"		"		1.15
1.15	"		"		.95
1.00	"		"		.80
.75	"		"		.55
.50	"		"		.39
.25	"		"		.19

MEN'S STRAW AND FELT HATS

$4 50	Hats	Will	Go At	$3 95
4 00	"	"		3 25
3 50	"	"		2 75
3 00	"	"		2 35
2 50	"	"		1 95
2 00	"	"		1 45
1 50	"	"		1 15
1 25	"	"		95
1 00	"	"		80
75	"	"		55
50	"	"		39
25	"	"		15

SPRING PARASOLS

$8 00	Spring	Parasols	Reduced	to	$5 65
5 00	"	"	"	"	3 75
4 50	"	"	"	"	3 35
4 00	"	"	"	"	3 00
3 50	"	"	"	"	2 75
3 00	"	"	"	"	2 25
2 50	"	"	"	"	1 85
1 50	"	"	"	"	1 15
1 00	"	"	"	"	75
75	"	"	"	"	55

MEN'S TROUSERS

$6 50	Trousers	Will	be	Sold at	$5 20
6 00	"		"	"	4 95
5 00	"		"	"	4 05
4 00	"		"	"	3 15
3 50	"		"	"	2 75
3 00	"		"	"	2 35
2 50	"		"	"	1 90
200	"		"	"	1 25

YOUTH'S SUITS

$15 00	Suits	Will be	Sold at	$11 45
12 50	"	"	"	9 45
10 00	"	"	"	7 65
9 00	"	"	"	6 95
8 50	"	"	"	6 50
7 50	"	"	"	5 95
5 00	"	"	"	3 85

BOY'S SUITS

$5 00	Suits	will be	sold at	$ 3 85
4 00	"	"	"	3 05
3 50	"	"	"	2 75
3 00	"	"	"	2 35
2 50	"	"	"	1 95

Wash Suits Will Also be Reduced

City of Ukiah

H. MARKS PROP.

THE HOME OF GOOD GOODS

Terriffic Reductions

IN

Suits, Dresses, Waists and Skirts

The Ukiah Cloak and Suit House is holding a great wind up Summer Sale to make room for the greatest stock of Fall Good sever shown here Be one of the first Saturday for the grratest bargains ever offered.

New Neckwear

A new line of Ladies' Neckwear, including Dutch Collars, regular 25c and 50c values will go at 15c.

UKIAH CLOAK AND SUIT HOUSE

Specialty House for New Styles

SHORT ITEMS OF LOCAL NEWS

Personal Jottings and News Notes of Town and County

S. J. and J. E. Holliday left last Monday for a weeks outing in Reeves canyon.

B. C. Cosgrove is reported to be seriously ill in Santa Rosa.

Game Warden Bert Miller followed the Hopper hunting party back to Ukiah on Monday.

During the past week the summer tourist travel has greatly increased. Large numbers of tourists are arriving daily and all the resorts are rapidly filling up.

Jack Payne, of the Hotel Cecille, left on Tuesday for a two week's vacation in the cities around the bay.

Irvine Brush, superintendent of the Ukiah Water Copmany, has been a visitor in Santa Rosa since our last issue.

W. J. Oxspring is the regular sexton of the Ukiah cemetery, and will perform all work in connection therewith. 2t.

Christian Science services are held every Sunday at 11 a. m., in room 2 of the Eversole building. Subject for August 1st "Love." Testimony meeting Wednesday at 8 p. m.. All are welcome.

H. B. Muir and daughter Miss Ora, of Willits, and Miss Marguriete Thomas, of the city, returned from a trip to the fair at Seattle on Monday. They report a most enjoyable trip.

Al Malpas left Ukiah on Tuesday for Santa Rosa to visit his brother-in-law B. C. Cosgrove.

Surveyor J. H. Randall was up to San Hedrin during the fore part of the week on business.

W. R. Hildreth, formerly of this valley, and who for the past year has been acting as manager of the American Hop Barley Company's hop ranch at Nord, Butte county, has been in Ukiah for the past week visiting relatives. He will return to his northern home next week.

Efner Clark is home again on a visit to relatives and friends.

Fred Roeder returned on Tuesday from an outing at Gardy Gibson's ranch on San Hedrin.

H. O. Bowers and R. D. Grist, well known Potterites, wree visitors at the county seat early this week.

O. R. Hughes and wife were registered at the Palace for Tuesday from Potter valley.

W. H. Whited, of Willits, had business in Ukiah early this week.

For Sale—Fifteen head of fine Merino rams, four and five years old. Inquire of W. Duncan, Hopland, Cal.

Mr. J. L. Holzhauser is visiting friends in Santa Rosa this week.

W. C. Helman, accompanied by his wife and family, of Santa Rosa arrived in town this week on a visit to relatives and friends.

Frank A. Sullivan, a prominent contractor of Santa Rosa, was in town Monday on business.

John Garner, of Lake county, has been in Ukiah this week on a visit to his brother Thomas Garner.

Misses Madge Ellis and Perle Taylor returned on Sunday evening from a trip in the southern part of the state. The young ladies report a most enjoyable vacation.

Berry McCorquodale, of the Dispatch force visited at Orr's Springs last Sunday. Berry went out on a bald faced touring car?

J. N. Rea, cashier of the Mendocino Bank of Commerce, came over from Mendocino City on Tuesday. Mrs. Rea has been in Ukiah for several days visiting friends. Tomorrow they start for Salt Lake to the National Encampment of the G. A. R.

District Attorney Robt. Duncan, accompanied by his wife and baby, and Miss Ella McMurray, left on Monday for a three weeks stay at Lierly's resort on San Hedrin.

Misse Nita York and Kate Gibson are on a visit with relatives in Oregon.

J. M. Mannon and wife left on last Saturday to enjoy a few week's vacation in San Francisco and other cities.

E. B. Gibson and wife, Mrs. Marion Todd, Jessie Standley and Lou Hildreth visited John Day's resort on Eel river last Sunday.

Bob Kerr and Frank Severence passed through Ukiah last week en route to their homes on the coast after a trip to San Francisco.

M. J. Slattery and wife, former residents of Ukiah, were in town on Saturday on their way to Anderson valley for a visit to relatives.

Rev. I. H. Teel, of the Christian church left on Monday to attend the meeting of the Christian church convention at Santa Cruz which is being held there this week.

Game Warden Bert Miller arrested G. Holmes, of Oakland, on San Hedrin this week for killing a doe. The sportsman? was assessed $75 by Judge Crockett for his fun.

Miss Marie Held has been visiting friends in Hopland this week.

The board of supervisors will meet in regular monthly session on August 2nd.

Mrs. C. Elledge and daughter Mrs. Ethel Porterfield, are on a visit with friends in and around the bay.

Miss Esther Redwine, an employee in the Ukiah postoffice, is taking her annual vacation in San Francisco.

J. L. McCracken and wife, of Talmage, were south bound passengers late last week for Oakland. After visiting friends in the latter city they will go to Oregon to see their son who lives in Ashland.

Mrs. J. Duncan, of Berkeley, is visiting in this city.

Dr. E. G. Case has made a professional visit to Potter valley since our last issue.

C. J. Wood, the well known mill man of Caspar, paid the county seat a visit early in the week.

Mrs. G. M. Miller and Miss Beatrice Wallach, of Boonville, were guests at the Hotel Cecille on Monday last.

Mrs. L. Rosenberg and children of San Francisco, are visiting C. Hofman and family in this city.

W. H. Ives came up from Oakland on Sunday to make arrangements to move his household effects to his new home in the bay city.

Al Malpas, Jack Myers and H. T. Hopper arrived in town on Monday after a ten day's deer hunt on San Hedrin.

L. D. Sawyers was a Willits visitor to the county seat on Saturday.

L. Van Dusen and family left this week for Adams' Springs in Lake county where they will make a lengthy stay for the benefit of Mr. Van Dusen's health.

George Case is at Duncan's Springs this week on a short vacation.

N. A. Barnett was in town from Potter valley on Wednesday.

Mrs. A. R. Johnston, of Mendocino was a visitor to the county seat on Wednesday.

Rev. L. Avalon Brown of the First Baptist Church of this city, is enjoying a visit from E. H. Zarley and wife of Peoria, Illinois.

Miss Cleo Orsborne, of Comptche, and a former attendant at the Mendocino State Hospital, has gone to Burke's Sanitarium to accept a position.

C. J. Johnson, Mrs. B. A. Sharp, Mrs. M. Boree, and Miss M. Moran, all of Covelo, were registered at the Palace on Wednesday.

George Wingfield, the well known mining man and promoter of sporting events of Nevada, passed through Ukiah on Wednesday en route to the ranch of the Ramsey Live Stock Company in the northern part of the county.

S. G. DeYoe, proprietor of Laurel Dell was registered at the Hotel Cecille on Wednesday.

D. B. Ralph and J. G. Scott, of Wendling, arrived in Ukiah on Sunday.

J. Ainslie and wife arrived in Ukiah on Monday from Boonville on a short business trip.

W. H. Clay, of Anderson valley, was in town early this week.

John Houx was down from Hearst attending to business interests in town this week.

John Conway, of Greenwood has been a visitor to the county seat since our last issue.

J. W. Hiatt and A. T. Cox were over from Yorkville on Monday last. Mr. Hiatt was in town in connection with the settling of his father's estate.

A. J. Bledsoe, the well known former resident of this place, arrived in Ukiah from San Francisc on Monday.

L. and C. L. Hoag, of Boonville, were registered at the Palace late last week.

Sheriff Kemp yesterday attached goods at Laurel Dell to satisfy a claim of Hutchison & Roeder, furniture dealers of Ukiah, for $16.180, suit filed in the justice court of that place, says the Clear Lake Press.

The Clear Lake Press is authority for the statement that Miss Babe Alley and Victor McClure, both now of Ukiah, although Miss Alley was raised in Upper Lake, were married in San Francisco, and left for Canada where they intend making their future home. The best wishes of their many friends go with them.

Instruments Recorded

July 20—Frasier to Weldon—can mtge; Donohoe to O'Neil—certificate of sale; Monohan—certificate of death; American Hop & Barley Co to Cent T Co—can mtge; Bank of Cloverdale to Cooper—sats mtge; Ottison—certificae of birth; Lamb to Singley—mtge; Cancellation of Certificates No. 89,, 76, 267, 84, 81, 97, 141, 145, 111, 39, 36, 121, 88, 169 and 96; Smith to Philip Wolf—assignment.

July 21—Donohoe to Rhodes—can mtge; Tracy to Ramsey L and L Co—deed; Wilson to Tracy—deed; Rusisan R Dev Co to Thompson—deed; Wison—certicfiate of death; Parsons to Steiner—hop contract; Hill—notice of water right; Russian R Dev Co to Prechtl—deed.; Russian R Dev Co to Pingree—deed; Cancellation of Certicfiates No. 189, 113, 48, 181.

July 22—Paul vs. Brigden—notice of action; Hughes to Snow Mountain Co—deed; Baptist Church to Smith—deed; Thomas to Gibson—deed; Roix to Ontis—decree; McMillan to Quinn—Assessment of mtge; Benton to Benton—deed.

July 23—Russian R Dev. Co to Burhoe—deed; Brown to Caspar L Co—deed; Hansen to Sav Bk of Mendocino County—can. mteg; Hansent o Sav Bk of Mendocino County—can mtge; Burke to Gordon—marriage license; Union Col Co vs Nolan—judgment; Russian R Dev Co to McKinney—deed; Saut—certificate of birth; Weldon Held to Held—assessment of mtge.

I will hereafter conduct Mrs. Porterfield's normal class beginning August 16th. Mrs. J. S. Ward. 3t.

The Savings Bank of Mendocino county pays interest on deposits, semi-annually, at the rate of four per cent per annum. Money to loan on approved real estate. 3t

TOWN OF UKIAH CITY; NOTICE TO TAXPAYERS

NOTICE is hereby given to the taxpayers of the Town of Ukiah City, County of Mendocino, State of California, that the undersigned City Assessor of said town has completed the assessment roll of property in said town for the current year. Notice is hereby further given that the Board of Trustees of said Town will meet in the town hall, second floor, southeast corner of School and Church streets, in said town, on Monday, the 9th day of August, 1909, at ten o'clock in the forenoon of said day, and sit as a Board of Equalization to equalize assessments, and will continue in session from day to day until the returns of the City Clerk as ex-officio assessor of said town have been rectified. All complaints in regard to the assessment book will then and there be heard and errors therein will be corrected, modified and stricken out, pursuant to the statute, and the provisions of Ordinance No. 88, relating to the assessment of property within the said town.

Notice is hereby further given that in the meantime the said assessment book will remain in the office of the undersigned city clerk for inspection of all persons interested.

Dated this 27th day of July, A. D., 1909.

LEE CUNNINGHAM,

City Clerk and ex-officio assessor of said Town of Ukiah City.

Notice to Creditors

Superior Court of the County of Mendocino, State of California.

Estate of E. M. Hiatt, deceased.

Notice is hereby given by the undersigned, Elizabeth Hiatt, Executrix and J. W. Hiatt and C. M. Hiatt, Executors of the last will and testament of said deceased, to the creditors of, and all persons having claims against the said deceased, to exhibit them with the necessary vouchers within ten months after the first publication of this notice, to the said Executrix and Executors at their residence at Yorkville, Mendocino county, the same being the place for the transaction of the business of said estate in the County of Mendocino, State of California.

Dated July 28, 1909.

ELIZABETH HIATT,

Executrix of last will and testament of E. M. Hiatt, deceased.

J. W. HIATT,

C. M. HIATT,

Executors of the last will and testament of E. M. Hiatt, deceased.

McNab & Hirsch, Attorneys for Executrix and Executors.

LUCIEN E. FULWIDER

ATTORNEY-AT-LAW

Santa Rosa, Cal.

Office: Dougherty-Shea Building

CLOTHING AT COST PRICE
A Smart Trio

DO these snappy 'graceful, lively-looking suits appeal to you? If so, drop into our shop. Let us show you these same garments in real life.

Try them on. Select your favorite pattern, color, fabric, design.

We'll Guarantee to give you more real style and up-to-dateness than you could get from the best tailor in town at twice our price.

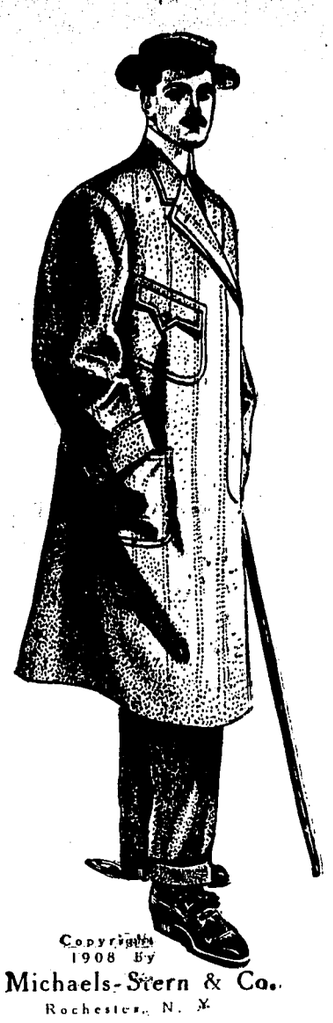

In orde to make room for our fall stock of clothing we are absolutely selling our entire stock of spring suits at cost price.

General Store **Jamison Bros.** Opp. Palace Hotel

Hutchison & Roeder

Are now located in their new store, and are showing a larger line of furniture than any store in Mendocino Co. The prices are lower than you can buy the same goods in the city. We are closing out all of our box writing paper at cost also we are running a special sale on carpet. Our new stock of wall paper has arrived and selling at prices lower than you can pay for remnants elsewhere.

Hutchison & Roeder

J. W. EVERSOLE

Summer is here and warm weather suggests Hammocks, Porch and Lawn Chairs, Tents, Ice Chests, etc. All of which can be found at J. W. EVERSOLE'S, at prices far below par. Call and be convinced. Also low prices of Carpets, Furniture, etc. :: :: ::

State St. Next Door North of Palace Hotel

J. W. EVERSOLE

FRENCH RESTAURANT
East Perkins St., Near Depot
Hotel De France
Meals at all hours and satisfaction guaranteed
Ed. WHITE : : Prop.

REPORT OF THE

PUBLIC ADMINISTRATOR
OF MENDOCINO COUNTY.

To the Hon. J. Q. White, Judge of the Superior Court of the County of Mendocino, State of California.

John Taylor, Public Administrator of the County of Mendocino, State of California, respectfully makes this return of all estates of decedents which have come into his hands for the term commencing Jan. 1, 1909, and ending June 30, 1909, in pursuance of the provisions of Section 1736 of the Code of Civil Procedure.

Date	Name of Decedent	Approximate Value of Estate as far as Ascertained	Money Which Has Come Into The Hands of The Administrator	Fees and Expenses Paid By Administrator	Balance of Money in Hands of Administrator	Money in County Treasury	Money on Deposit to Credit of Estates of Decedents	Property exclusive of Money in Hands of Administrator
	Jesenilita Thompson	$ [illegible]	$ [illegible]	$ [illegible]	$ [illegible]	$ [illegible]		
	Anthony Friel	$10,131 07	$10 131 07	$295 30	$9,836 07	$9,836 07		
	J Thomas Mort	$357 [illegible]	$357 [illegible]	$[illegible] 74	$[illegible] 74	$[illegible] 74		
	Jesse Jassen	$410 00	$410 00	$72 00	$338 00	$338 00		
	Elizabeth Nobles	$670 00	$670 00	$578 01	$91 99	$91 99		
	Cyrus Robinson	$1341 95	$1341 95	$615 60	$726 35	$726 35		
	Thomas Edwards	$[illegible]	$[illegible]		$[illegible]	$[illegible]		

John Taylor, being duly sworn, deposes and says: That he is the Public Administrator of the County of Mendocino, State of California, and that the foregoing is a full, true and correct return of all estates of decedents which have come into his hands for the estates hereinbefore named. That he was not at any time interested in the expenditures of any kind made on accoune of any estate he administers, nor is he associated in business or otherwise with any one who is so interested

JOHN TAYLOR,

Subscribed and sworn to before me, this July. 9, 1909.

MAURICE HIRSCH,
Notary Public in and for Mendocino Co., Cal.

(SEAL)

KELLEN & GOWAN'S
MACHINE SHOP,

Woodsaw outfits built to order, both dragsaw and circular saw outfits. Pumping plants installed. Cold-rol ed steel. Machine bolts, Cap screw, Set screw, cold pressed hex nuts kept in stock. Chilled plow points ground 15 cents each, $1.50 per dozen. Cast iorn shaft boxes, collar and flanges in stock. Derrick Windlasses built to order. All kinds of old castings bought. Patronize home industry. We can save you money on the above work. Second hand machinery bought and sold.

Ukiah, - - California

SUITES WITH BATHS HOT AND COLD WATER

All Stages Start First From

THE

Hotel Cecilie

Only Modern Hotel in Ukiah

Mariner & Rich

NEWLY FURNISHED THRUOUT UKIAH, CALIF

The California Oyster Market and Chop House

GEO. TOPUZES & COMPANY

Best Restaurant in Town. Can Handle All Kinds of Banquets. Fresh Oysters Daily

First-Class Cook from San Francisco

Ideal Service.

STATE STREET NEW MEYER BUILDING

If You Want the BEST WHISKEY Buy the

Capitol O. K.
or Lawton Rye

B. S. HIRSCH, Agent

Wholesale Liquor Dealer ***117 W. Perkins St.***

SAN FRANCISCO'S
POPULAR STOPPING PLACE
GRAND HOTEL

EUROPEAN PLAN. $1.00 DAY AND UP

REPRESENTING ALL THAT IS MODERN IN HOTELDOM

FORMERLY OF RUSS HOUSE AND NETHERLANDS BEFORE FIRE

IN THE CENTER OF SAN FRANCISCO

250 ROOMS — 100 WITH BATH

55 TAYLOR ST., NEAR MARKET

60 YEARS' EXPERIENCE

PATENTS

TRADE MARKS
DESIGNS
COPYRIGHTS &C.

Anyone sending a sketch and description may quickly ascertain our opinion free whether an invention is probably patentable. Communications strictly confidential. HANDBOOK on Patents sent free. Oldest agency for securing patents.

Patents taken through Munn & Co. receive *special notice*, without charge, in the

Scientific American.

A handsomely illustrated weekly. Largest circulation of any scientific journal. Terms, $3 a year; four months, $1. Sold by all newsdealers.

MUNN & Co. 361 Broadway, New York
Branch Office, 625 F St., Washington, D. C.

Trade-Mark Dr. Kellett's Oil of Eden — Trade-Mark Sweet Spirits of Eden

Rheumatism, Liver and Kidney Troubles are positively cured with *Kellett's Oil of Eden and Sweet Spirits of Eden*. For proof of truth call or send to

YOUR DRUGGIST IN UKIAH
For Sale at all drug stores

Society of California Pioneers Building

Hotel Argonaut

Caters to both family and commercial trade

Fourth and Market Sts., San Francisco. Center of the City.

400 ROOMS

Rooms with detached bath, $100 per day.

Rooms with private bath $1.50 and up per day.

Breakfast, 50 cents; Lunch, 50 cents; Dinner, including wine, $1.

Special weekly and monthly rates

Hotel Argonaut free bus meets all trains and steamers.

Edward Rolkin, Mgr.

When You Go To
San Francisco
Stop at the
Union Square Hotel
Amongst the
Elite of the City
Rates, European $1 a Day and Up
American, $3 a Day and Up

R. H. Gatley, Mgr.
Cor. Post and Stockton Streets

Hotel Hamlin

Eddy and Leavenworth Streets

Contains 100 beautifully furnished steam heated apartments, 40 baths. Private telephone service. Sample rooms for commercial travelers.
Eddy St. cars from ferry pass the door and connect with 3rd. St. cars from S. P. Depot,
Rates from $1.00 up. Phone, Private Ex. Franklin 428.

The Hamlin is the new headquarters of Mendocino Business Men

SAN FRANCISCO

All orders from the Ukiah Milling Company's store will be cash on delivery unless arrangements are made to the contrary. 4t.

Application for Parole

Notice is hereby given that I intend to apply to the State Board of Prison Directors to be paroled from San Quentin according to law.

Grover C. Berryhill.

LOW RATES
TO
ALASKA - YUKON - PACIFIC EXPOSITION
FOR ROUND TRIP TICKETS

FROM		FROM	
San Francisco -	$32.50	Martinez -	$32.50
Lathrop - - -	32.50	Napa - - -	32.75
Stockton - -	32.50	Santa Rosa -	33.60
Suisun - -	32.50	Calistoga -	33.95
Davis - -	32.50	Glen Ellen -	33.55

Greatly reduced rates from other points in California. Tickets sold daily May 25 to Sept. 30, and cover two months' trip going and coming via the famous

SHASTA ROUTE
OF THE
SOUTHERN PACIFIC

Stopovers Going and Coming

Many other routes at slightly higher rates for *you* to select from.

Write or call on our nearest agent for full details of service, etc., or address

Dept. Adv., 948 Flood Building, for Information.

SCHOOL BOND ELECTION NOTICE

NOTICE IS HEREBY GIVEN TO the electors of Potter Valley School District, in the County of Mendocino, and State of California, that, in accordance with the provisions of the Political Code of the State of California, as set forth in Section 1880, to and including Section 1888 of said Code, an election will be held on the 14th day of August, A. D., 1909, at the Public School House in said Potter Valley School District, at which time will be submitted to the electors of said District the question of issuing bonds of the District and selling the same, for the purpose of raising money for purchasing school lots, and for building or purchasing one or more school houses in such District, and furnishing the same.

The polls will be open and the election held at the School House in Potter Valley School District, on the 14th day of August, 1909, and the polls will be open from 1 o'clock of said day until 5 o'clock p. m. of said day. [Sec. 1597 Pol. Code.[

R. W. Lamb is appointed Inspector, and Dave Burkhart and James M. Garner are appointed Judges of said election to conduct the same.

The amount of bonds to be issued is for Twelve Hundred Dollars, of the denomination of One Hundred and Twenty Dollars each, and to bear interest at the rate of six per cent per annum, and one of said bonds shall be redeemed annually.

Said bonds are to be numbered consecutively 1 to 10, inclusive, and are to mature as follows, to-wit:

No. 1, one year from date.
No. 2, two years from date.
No. 3, three years from date.
No. 4, four years from date.
No. 5, five years from date.
No. 6, six years from date.
No. 7, seven years from date.
No. 8, eight years from date.
No. 9, nine years from date.
No. 10, ten years from date.

Said election will be held in conformity with the provisions of the Political Code of California governing such elections.

C. A. CARNER,
J. F. HAUN,
O. W. BUSCH,
Trustees of Potter Valley School District.

Dated July 21st, 1909.

No Picnic.

A Junction City man told of a remark made by a woman at whose home a number of people took supper one night during a political campaign in Sumner county. This particular woman, though young in years, was the mother of seven children. Naturally the children were reasonably close to one size. When the "campaigners" went into the woman's house one of them noticed the bunch of children and said to the woman in a friendly way, "These all yours, or is this a picnic?" "They are all mine," she replied wearily, "and it's no picnic."—Kansas City Journal.

Tipped.

"Doesn't this boat tip a great deal?" asked a timid young woman of the steward.

"The vessel, ma'am," said the steward, "is trying to set a good example to the passengers."

An Attraction.

Mrs. Gillet—So there is a tablet in your transept to her memory. Did she do anything to bring people into the church? Mrs. Perry—Well, she wore a new hat every Sunday for three years.

She Knew the Saint.

Margery's cousin, Cecilia, was eighteen and pretty. She was also devoted to music and spent hours practicing on a large pipe organ. This, together with the fact that she invariably wore a rapt expression when so engaged, earned for her the nickname of St. Cecilia. It happened that Margery's mamma was called to town and left her five-year-old daughter in charge of an obliging neighbor. This lady undertook to amuse her young guest by showing her a collection of prints, among which was a copy of the familiar presentation of the patron saint of music seated at the organ.

"This, my dear," said the obliging hostess, "is a picture of St. Cecilia."

"It doesn't look a bit like her," spoke up the tiny visitor.

"Why, how do you know?" inquired the astonished owner of the print.

"How do I know?" returned the equally astonished Margery. "Why, St. Cecilia is my own first cousin. She teached me my prayers an' how to play jackstones."

When Children Smoked.

In the seventeenth century in England the practice of juvenile smoking was almost universal, at least according to Jorevin de Rochefort, a French traveler of that period. In an account published in 1671 he gives a description of an evening he spent in Worcester. He was catechized by one of the townsmen as to the habits of the French people. "While we were walking about the town," he writes, "he asked me if it was the custom in France as in England that when the children went to school they carried in their satchel with their books a pipe of tobacco, which their mother took care to fill early in the morning, it serving them instead of breakfast, and that at the accustomed hour every one laid aside his book to light his pipe, the master smoking with them and teaching them how to hold their pipes and draw in their tobacco, thus accustoming them to it from their youths, believing it absolutely necessary for a man's health."

Dobbin's Journey.

The family horse, who rejoiced in the eminently proper equine name of Dobbin, had earned a rest by long service and was accordingly sent away to the country to spend his declining years in the broad pastures of a farmer friend of his owner. The distance being somewhat excessive for his rheumatic legs, he was shipped to his new home by rail.

Little Edna, the family four-year-old, viewed the passing of Dobbin with unfeigned sorrow. She sat for a long time gazing disconsolately out of the window. At last, after a deep sigh, she turned with a more cheerful expression and said:

"Did old Dobbin go on the choo-choo cars, mamma?"

"Yes, dear," answered her mother.

A broad grin spread over the little girl's face. "I was just thinking," she said, "how funny he must feel sitting up on the plush cushions."—Woman's Home Companion.

No Business Good Business.

"Yes," said the quiet man, "business has been good with me this week—or bad—I don't know which you would call it. I have been busier than the company likes to have me."

"What do you mean by that? Is there an employer who does not like to have his employees work? Could I get a job there? It seems to me that such a position would suit my temperament exactly."

"The company doesn't care to have anything doing in my department. It would be glad to pay me my salary and never have me do a stroke of work."

"What an ideal job! What kind of a place is it?"

"I am an adjuster of death claims for a life insurance company."—New York Press.

S. F. B. C.

In Starting a Business Career Look Beyond Your Time in School Into The Great Future

Careful consideration of the great future will certainly bring you to the San Francisco Business College to take your course.

This school not only gives you the most thorough and practical education possible, but it is in close touch with the great business opportunities offered in the rapidly rebuilding city. We could place five times as many men as we have with good firms, where fair wages are paid at the beginning, and every opportunity offered to advance.

Scores of Mendocino county young people have taken courses in our school and we cheerfully refer you to any of them.

We have standing calls from three of San Francisco's great business enterprises for competent young men who are capable of being advanced to high positions.

We can furnish good board and comfortable room for $22.50 per month.

Write for full particulars.

Albert S. Weaver, Pres.
SAN FRANCISCO BUSINESS COLLEGE
733 Fillmore Street — San Francisco, Cal.

BACK AGAIN FROM EUROPE!
By the solicitation of many friends and patients

Dr. H. EHRLICH
—THE EMINENT—

Eye, Ear, Nose and Throat Surgeon From Berlin, Germany, will make his next visit to

Ukiah, Eriday Aug. 13
Hotel Cecille
8a. m. to 2:30 p. m.

And return once a month. Do you want that **Catarrh** cured? Do you want that **Deafness** cured? Do you want to see with those **Weak, Watery, Dim Eyes?** If so, go and consult Dr. Ehrlich this trip. It costs you nothing to get his opinion.

Hundreds of patients have been treated by him lately and are pleased. His wonderful cures are bringing the deaf and blind from all sections for relief, and they go home and tell others, and the crowd increases each month. A hundred cases of **Deafness** and **Noises** have tried his new cure for that disease, and they say it is the grandest discovery to suffering humanity.

Hundreds of people suffering with weak eyes have thrown away their glasses and are able to see again. **Cataracts** and **Films** on the eye of many years standing removed without the knife; over 1,500 have had their eyesight restored by this new method in the last year.

Write to your friends and go early.

Consultation Free.

Dr. H. EHRLICH.

CATARRH in any form of the HEAD, THROAT, STOMACH, BOWELS and DEAFNESS POSITIVELY CURED

by a New Treatment and New Methods Discovered by myself. It is the most Wonderfull Discovery of this age on Lung, Nose and Ear Diseases.

Diseases of the Eyes, in any part; Lids, **Granulated,** the most stubborn cases hopelessly given up by other Doctors, I cure positively with my new method, Iris, Cornea, Lens and Optic Nerve cured speedily without pain, knife or injurious caustics, and patients go home with impunity. Weak Watery Eyes, Drooping Eyelids, Wild Hairs, Astigmatism, Nearsightedness, and all Eye Strains cured. Glasses fitted when all others fail.

Polypi—Tumors of of the Nose, enlarged Tonsils, Granulated Sore Throat, Loss of Voice, All Diseases of the Lungs, Nose and Throat cured quickly and permanently.

Noises in the Ears Stopped. Discharging Ears cured in every case. Come and see me. I can tell you in five minutes whether curable or not.

Catarrh and its Symptoms, like Headache, Nervousness, Eye troubles, Ear, Lung, Liver, Stomach, Bowels, Womb Troubles, I can cure. Treatment gives immediate relief. Remember, if you have any diseases of the

EYES, EARS, NOSE and THROAT

Read what the people have to say. If that does not satisfy you, come and see me, and I will refer you to over 5,000 cured by me. Among them are doctors, lawyers, bankers, business men and workingmen, and if you can find any one of these that say they ever had or saw used the treatment I used, I will treat you free.

If you are coming, come early, as my rooms are always crowded.

Mutual Savings Bank
OF SAN FRANCISCO
MEMBER OF THE ASSOCIATED SAVINGS BANKS
706 Market Street, opposite Third

DIRECTORS
James D. Phelan, President
John A. Hooper, Vice-President
J. K. Moffitt, Vice-President
Rudolph Spreckels — Charles Holbrook
Rolla V. Watt — J. C. McKinstry
H. O. Beatty — R. D. McElroy

DIVIDEND NOTICE.—For the half year ending June 30th, 1909, a dividend has been declared at the rate of four (4) per cent per annum on all deposits, free of taxes, payable on and after Thursday, July 1, 1909. Dividends not called for are added to and bear the same rate of interest as the principal from July 1, 1909. Money deposited on or before July 10th, 1909, will draw interest from July 1, 1909.

JAMES D. PHELAN, President. — GEORGE A. STORY, Cashier.

SAVINGS BANKING By Mail a Specialty

PROFESSIONAL CARDS.

MISS C. VIGNON
TRAINED NURSE
Calls Promptly Attended to
Phone 258 — Lakeport Cal.

DR. TENISON DEANE
Physician and Surgeon
Office opposite Cecille Hotel. Hours 11 a. m. to 3. p. m. Phone main 81 Residence 518 South School St. Phone main 111. Ukiah, Cal.

ORNBAUN & FRASIER
ATTORNEYS AT LAW
727 PACIFIC BUILDING
SAN FRANCISCO - - - CAL.
Will promptly attend to all business intrusted to their care.

DR. W. A. WHITLOCK
PHYSICIAN AND SURGEON
Ukiah, Cal.
OFFICE AND—McClashan Building

J. W. PRESTON
Attorney and Counselor at Law
Will Prattice in all State and Federal Courts
UKIAH, CAL

DR. CHAS. E. PEIRCE
OSTEOPATHIC PHYSICIAN
Office—Palace Hotel, room —. Hours—10 to 12 a. m., 2 to 4 p. m. Other hours by appointment. Telehone No. 1291

S. P. BEATTIE
Real Estate Agent
WILLITS, CAL.
Dealer in City and Country Property. All letters asking for information promptly answered

DR. A. L. GIBSON,
DENTIST
Ukiah, Cal
OFFICE—McGlashan Building.

W. G. POAGE,
ATTORNEY and COUNSELOR AT LAW.
Ukiah, Cal.
Will practice in all the courts of the state. Prompt attention given to all business entrusted to his care. OFFICE: School St., south of Christian church.

ROBERT DUNCAN.
DISTRICT ATTORNEY and ATTORNEY AT LAW,
Ukiah City, Cal.
Will practice in all the Courts of the State. Prompt attention given to all probate business and civil business to which the county is not a party.
OFFICE—Upstairs in Court House.

J. C. RUDDOCK.
ATTORNEY-AT-LAW.
Ukiah City, Cal.
Business promptly attended to in all State and Federal Courts or before any of the Departments.
OFFICE—Marks building, S. of Court House.

THOMAS, PEMBERTON, & THOMAS
ATTORNEYS and COUNSELORS AT LAW
Ukiah, Cal.
OFFICE—In Postoffice Building, Coner School and Perkins streets.
Will practice in all State and Federal Courts

McNAB & HIRSCH
Attorneys and Counselors at Law
Ukiah, Cal.
Will practide in all State and Federal courts
Office—In Odd Fellows' building.

DR. IDA M. LATHROP
WOMEN AND CHILDREN'S DISEASES A SPECIALTY
Ukiah, Cal
Residence at Hotel Cecille
Office No. 204 Oak st. Phone, 613

DR. E. G. CASE,
DENTIST
Ukiah City, Cal.
OFFICE—Corner Oak and Standley Streets
One block west of Sheriff's Office.

Rental Business. — Insurance
J. M. OWEN
REAL ESTATE — UKIAH, CAL.
Agent Northwestern Mutual Life Insurance Company. Phone 554

H. I. TRACHMAN, M. D.
Ear, Eye, Nose and Throat
Will be in Ukiah Sunday May 30th

Cancer!
IN WOMAN'S BREAST
ANY LUMP IS CANCER

Any tumor, lump or sore on the lip, face or anywhere, six months, is cancer. They never pain until almost past cure.

THREE PHYSICIANS OFFER $1000
If They Fail to Cure Any Cancer

Without KNIFE or PAIN AT HALF PRICE for 30 days. Not a dollar need be paid until cured. Only infallible cure ever discovered. ABSOLUTE GUARANTEE.

Best book on cancers ever printed, Sent FREE with testimonials of thousands cured without a failure. A Pacific island plant makes the cures. Most wonderful discovery on earth. Small cancers cured at your home. No X-Ray or other swindle. Write today for our 130-page book, sent free.

Address, DR. & MRS. DR. CHAMLEY & CO.
Most Successful Cancer Specialists Living
25 Thirt Street
San Francisco, - Cal.

FOR RENT—In Ukiah, 9 room furnished house, conveniently located, for July and August. Rent low, as occupants do not desire to leave the house vacant. Address box 2.

Amos' Anodyne.

"We always wondered a little how Amos Dore and his wife got along—really." Aunt Em Macomber said frankly. "Some in the neighborhood said they'd never overheard a single loud or cross word on either side, but Lije Daniels always stuck to it that Amos was as mis'able at home as a man could be.

"He never spoke right out till Amos died and Mis' Dore went back up country to her folks. Then he let out."

"What?" queried Aunt Em's visitor.

"Well, Amos worked logging alongside of Lije every winter, and summers they hayed together most always, and it seems," said Aunt Em impressively, "that Amos complained of his shoes hurting him about all the time. Finally Lije asked why he wore tight shoes.

"'Why don't you get a pair big enough?' says Lije one day.

"'Well, I'll tell you,' Amos says. 'When I wear tight shoes I forget all my other troubles.'"—Youth's Companion.

Polishing a Diamond.

The polishing of a diamond is a very slow process, because of the great hardness of the material; besides this, the work must be frequently interrupted to allow the disk to cool out after it has become overheated by friction. Each time a new facet is to be cut the diamond must be removed from the dop and reset at another angle, and the diamond cutter trusts to his eye alone to guide him in this delicate adjustment, although in the case of very small diamonds a magnifying glass is necessary. The skill shown in placing the stone in the heated metal, sometimes with the bare hand, is surprising. The regular brilliant has fifty-six facets, besides the table and the collet—thirty-two above the girdle and twenty-four below—but as eight facets are first formed, both above and below, each of these being recut into three or four smaller ones, there are considerably more than fifty-six separate surfaces to be cut.—Dr. George F. Kunz in Century.

Qualities of the Topaz.

The name of the precious stone inserted in the ring of Gyges has not been handed down to us, but it is probable that it was the topaz, whose wonders Philostrates recounts in the life of Apollonius. An attribute of the sun and of fire, the ancients called it the gold magnet, as it was credited with the power of attracting that metal, indicating its veins and discovering the treasures. Heliodorus in his story of Theagenes and Charicles says that the topaz saves from fire all those who wear it and that Charicles was preserved by a topaz from the fiery vengeance of Arsaces, queen of Ethiopia. This stone was one of the first talismans that Theagenes possessed in Egypt. The topaz at present symbolizes Christian virtues—faith, justice, temperance, gentleness, clemency.—Paris Figaro.

Called His Papa Down.

Little Willy is a bright boy and a saucy boy. His apt answers have often turned away wrath and often turned it upon him strongly. The other day his father was reprimanding him for some misdeed, and Willy was answering very saucily. The father became very angry and, seizing the youngster by the collar, said: "See here, young man, you must not talk like that to me. I never gave my father impudence when I was a boy." Willy was not feazed at all. With a cherubic smile he looked into papa's eyes and said, "But, papa, maybe your father didn't need it." 'Twas all off. Willy escaped punishment, while papa retired to another room.

This Vale of Tears.

The news that science had at length discovered the means of destroying the germ of the last ill which flesh was heir to called forth rapturous rejoicings throughout the world.

"Henceforth perfect health will reign universally!" people everywhere exclaimed and gave themselves up to congratulations.

But that was not to be. In the very next day's paper was the account of somebody having invented a microscope so powerful as to reveal a lot more germs, which meant, of course, that it would be no time at all until everybody was sick again.—Puck.

Chocolate.

Although the "drink called chocolate" did not appear in England until 1657 its restorative properties soon became generally known. Thus, on May 24, 1661, after an evening of carousing, Pepys "worked in the morning, with my head in a sad taking through the last night's drink, which I am very sorry for; so rose and went out with Mr. Creed to drink our morning draft, which he did give me in chocolate to settle my stomach."

On the Mend.

Bronson—I noticed your wife sitting by the window sewing this morning. I thought you told me yesterday she was ill. Woodson—So she was, but today she's on the mend.—Brooklyn Eagle.

Going Out.

Mr. B.—There, I've let my cigar go out. Do you know that it spoils a cigar, no matter how good it is, if you allow it to go out? Mrs. B.—Yes; a cigar is a good deal like a man in that respect.

His Start.

The World—Want a job, eh? What's your recommendation? Graduate—My A. B. The World—Sit right down, and I'll teach you the rest of the alphabet.—New York Life.

THE DISPATCH-DEMOCRAT

CITY AND COUNTY OFFICIAL PAPER

J. B. SANFORD

ADVERTISING RATES—Legals, $1.50 per square, first insertion; $1.00 each subsequent insertion. | COMMERCIAL RATES—20 cents per inch each insertion.

Subscription rate, per year : : : : : $2.50

UKIAH, CALIFORNIA, FRIDAY, JULY 30, 1909.

Edward Hyatt, Superintendent of Public Instruction of California, has performed a singularly useful service to the state and perhaps to the whole country. In his biennial report he has incorporated almost one hundred pages on "Conservation of Resources in California," and that portion of his report has been printed separately, in pamphlet form, with a neat cover design showing California, attired in a graceful winding sheet, giving good advice to a small boy. It is not only unusual but beneficial to the public to have a report on state education "tackle the carrying of a line problem direct to the people," as Mr. Haytt says. Conservation of our resources is a line problem. It is a problem that school children can easily understand, and it should be presented to the children as Mr. Hyatt has presented it. The use of a state report for such a purpose may provoke the angry criticism of persons who live in cocoons of red tape, but of these Mr. Hyatt may properly say what Farragut said of the torpedoes. The pamphlet is well and appropriately illustrated with reproductions of photographs showing some of our sins of commission and omission. Copies of this pamphlet should be placed in every school and kept for the use of the teachers and pupils. The subject is vital to the children, and they should be made to understand its vast importance to them and to the country. In getting out this pamphlet Superintendent Hyatt has done an excellent piece of educational work.

o—o—o

The Washington Post says: "When the old blue back spelling book of Noah Webster, a volume that had a sale second to the Holy Bible only, was a text book in every American primary school, the pupils were much more accomplished spellers than they are under the new fad of "intensive education." The Post did not miss the mark when it fired that shot at modern teaching methods.

o—o—o

Press dispatches state that Roosevelt has collected about 2,000 specimens of animals and birds in Africa. The mighty hunter gets $4 a word for all his writings, and when he comes to describe how he killed each specimen what a cinch will he have on all the surplus coin thats afloat.

—o—o—

Ex-President Elliot of Harvard recently published a list of what was called "Five Feet of Books," suppose to contain those volumes of the best aid to mankind. The list, however, does not contain any mention of the handy, comforting little bank book.

o—o—o

The night riders of Kentucky and Tennessee have been the cause of many tragedies. The joy riding of the auto fiends is running the former a close race for first honors, however.

o—o—o

Harry Thaw is still in prison. His wife declares that she was afraid of her life if he was released. Now the courts have a good reason to liberate him.

— o—o—

How much better it is to mistake a deer for a man and let it escape than to mistake a man for a deer and kill him.

o—o—o

Tariff tinkering hasn't raised the price of all our luxuries. Radium is now only $9,000,000 per pound. —Ex.

—o—o—

The recent successful rebellion in Persia was so bloody that it was really Shah-King.

UKIAH 25 YEARS AGO THIS WEEK

What Was Going on in This Community a Quarter of a Century Ago

(From Dispatch-Democrat)

Regular monthly meeting of the board of supervisors was held during the week. The board ordered that the clerk advertise for proposals to build a bridge across Russian river at the Robt. Clark ford, said bridge to be 16 feet wide and 600 feet long. The board awarded Benj. Fish the contract for building two wards at the county farm for the sum of $3,800.

The Republican club was organized on Monday evening, with the following officers: President, J. M. Mannon; Vice-Presidents, W. D. White and C. E. Nutter; Secretary, Hale McCowen; Treasurer, E. H. Wells: Sergeant at arms, E. W. Wells; Dr. E. W. King, Dan Orsborn and J. L. Pope, executive committee. The club is to meet every Monday night during the campaign.

Mrs. English, 80 years of age, and mother of the English brothers of Redwood valley met with an accident in a singular way this week. She was making a trip to Willits on horseback. Reaching a point some miles distant from home, a short stop was made under an oak tree that she might rest, when the horse suddenly laid down and tried to roll over, injuring the aged lady to such an extent as to cause her confinement in bed.

Berry Wright, of Redwood valley, says the hop growers of that valley will pay white pickers one-quarter of a cent more than they will pay Indians or Chinese. Many white families from all parts of this country will be on hand during the season to gather the crop.

N. N. Lott, who has been a resident of the county for many years, and also a foreman in the Democrat office, while walking over his mountain claim, on Eel river, one day last week, made a mistep, fell and broke a leg between the hip and knee.

J. R. Moore, who is well known by everybody in Mendocino county, at present one of the officers at Folsom prison, is at home again. He will visit Saratoga Springs, before returning to Folsom, for the benefit of his health.

A patent has been granted to Sam D. Paxton and Amos Maburin, of this city, for improved sheep shears from which both are in line to make fortunes.

Second annual fair of the 12th District Agricultural Association will be held at Lakeport during September, 1884. L. G. Simmons, is president of the association.

L. T. Day and wife are enjoying a two weeks' outing at Saratoga and Bartett Springs.

The camp meeting which was to commence today on J. P. Hoffman's ranch, across the river, has been indefinitely postponed on account of the farmers of the valley being too busy to leave their work.

P. R. Klein, Internal Revenue officer for Mendocino county, was made a member of the Republican State Central Committee, and while in the convention was one of the committee on credentials.

The Christian church has received into fellowhip, 26 converts since Elder McHatton began his revival services several weeks ago.

Marriage Licenses Issued

The following marriage licenses have been issued from the county clerk's office since our last issue:

Marvin W. Dooley to Ada V. Van Etten, both of Hopland.

Ava W. Sloat to Roxy E. Morris, both of Willits.

Rufe Burke to Lulu Gordon, both of Lake county.

B. L. Bronson to Shaler, both of Hopland.

Baptist Church

Services at the Baptist church for Sunday August 1st as follows:

Bible school at 9:45 a. m.; preaching at 11 a. m.; Communion 12m.; Young People's Praise service 7 p. m.; Preaching at 8 p. m.

A. Avalon Brown, pastor.

SAD DEATH OF MRS. F. E. ANKER

Young Mother Suddenly Stricken and Passes Away

On Tuesday the community was shocked to hear that Mrs. Florine Anker had died suddenly at her home in this city at about 9 a. m. The news of her demise was most unexpected as she was known to be in her accustomed health.

The deceased had arisen at her usual hour and was engaged in her household duties. As soon as the morning meal had been finished Mr. Anker left the house to go to his business. A short time after his departure Mrs. Anker was suddenly taken with a sinking or fainting spell, and passed away in a short time. Physicians were summoned post haste but all their efforts were unavailing to resusitate the stricken woman.

Mrs. Annie Louise Anker was 24 years of age and was a native of San Francisco. Besides her grief stricken husband she leaves an infant about three weeks old. Her mother and sister and other relatives arrived in Ukiah on Tuesday evening's train. The funeral services were held this morning at the Catholic Church where a Requiem Mass was sung for the repose of her soul. Interment was made in the Catholic Cemetery. The sympathy of the entire community goes out to the sorrowing husband and other relatives in this their hour of affliction.

TO REMODEL BANK OF UKIAH

Pioneer Banking House To Be Enlarged and Refitted

Contractor Frank A. Sullivan of Santa Rosa, was awarded the contract for the remodelling of the Bank of Ukiah building this week. Mr. Sullivan was the lowest bidder. The contract calls for about $7,000 worth of work, and when completed the building will be one of the neatest bank structures in the state.

The plans call for an addition to be built on the rear, also a new entrance is to open on the corner. The interior will be completely refitted and all modern ideas peculiar to banking institutions will be installed.

The present building was constructed about 36 years ago, and today is cited as a first-class structure, but the increased business of the bank demands more room, and the directors in keeping apace with modern advancement have decided on the remodelling of the building.

Our Absent Editor

Senator J. B. Sanford of Ukiah, was a visitor here on Saturday, and found time to renew many of his acquaintances in the City of Roses says the Santa Rosa Republican of July 26. He is the popular Senator from Mendocino county and following his return from the legislative session became ill. As the result of over taxing himself he suffered from nervous prostration and kindred evils. He has been spending the past two months at Burke's sanitarium and is considerably improved, though still quite weak. Becoming lonesome, Senator Sanford had his family come down from Ukiah and remain with him at the springs and is now comfortable and happy there with Mrs. Sanford and the little son at his side.

Coasters in Accident

Clee Roy Shaffer and wife, Mr. Carlson, Gus Gamberg and wife, Mrs. Harrison and son left in a wagon on Sunday for Little valley to spend the day berrying. On returning from Little valley, the horses took fright and struck out, demolishing the wagon and throwing the occupants out. Mr. Shaffer, who was driving, stayed with the team to the last. Mrs. Gamberg had her shoulder fractured and face cut, the rest of the party getting off with slight bruises. Dr. Gregory attended Mrs. Gamberg, who took a change for the better Monday night.—Advocate.

Eastern Visitors

Mr. and Mrs. E. H. Zarley, of Peoria, Illinois, are visiting with Mr. Zarley is a brother-in-law of the Rev. Mr. Brown, of the Baptist church. Mr. Zarley has been for some years manager of one of the largest printing plants in Illinois and is a popular lodge man of Peoria. He is now on the coast with a view of locating in business here in California. Mrs. Zarley and little boy will remain in Ukiah during the summer.

M. E. Church, South

There will be regular service at the Southern Methodist Church next Sunday with preaching at 11 a. m., and 8 p. m. by the pastor. The Sunday school will meet at 9:45 a. m. and the Epworth league at 7 p. m.

Lost—Miniature portrait breast pin between Ukiah and Boonville. Finder leave same at Hotel Cecille, Ukiah, and receive reward.

SHOULD ASSIST PORTOLA FETE

Portola Finance Committee Plans Campaign of Entire State For Funds

The international importance which the Portola Festival has assumed, makes the extension of the program an imperative step by the Executive Committee. It is now known that half a million people from every quarter of the globe will attend the festivities, and the program which was originally planned, while elaborate for a celebration of comparatively local importance, would be entirely inadequate for an event which takes on the importance of an international exposition.

From a matter of San Francisco entertaining the rest of America, it has become one of California's "north horse" for the world, and unless a program worthy of the occasion is prepared, the committee believes, the reputation of the state for open handed generosity will suffer. It is because funds must be provided to carry out the plans already arranged that the committee has decided to make a general call upon individual Californians and a campaign for funds of state-wide scope will be commenced at once by the finance committee.

More than 25,000 letters will be sent out by the committee to individuals throughout the state asking for an immediate response so that the program may be executed as planned. If this can be done, the honor of the state will be upheld, and the Festival will be an affair of which California may well be proud, and the reputation of Californians as a people imbued, more than any other in America, with the carnival spirit, will be sustained before the world.

As it would be manifestly impossible to address a letter to every individual in the state, a public call for funds will be made through the press of the state, and the loyality of Californians is relied upon by the finance committee to obtain an immediate response.

It is proposed to start a subscription list in every city and town in the state. The funds so raised will be made payable to the Finance Committee of the Portola Festival which is composed of three of the most representative financial men in the state, in the persons of Louis Sloss, Frank B. Anderson and J. K. Armsby.

Every city and town should be represented substantially at the Festival, and every loyal Californian should respond promptly to the call for funds which is to promote the greatest display advertisement any state has ever had.

OREGON HOPS BRING TOP PRICE

Mendocino County Growers Will be Interested in Advanced Figures

Mendocino and Sonoma county hops growers will be interested in the following news of the hop situation in Oregon as told in a dispatch from Portland.

"Portland, Ore, July 27.—The Oregonian says today that new Oregon hops have made a sheer jump of 2 cents a pound and within the past two months the price has advanced almost 10 cents a pound. Saturday a small sale of the new crop was made at 18 cents a pound. Today there were small lots sold for 20 cents. In the past fortnight 1908s have risen to 13½ cents, 1907s to 10 cents and 1906s to about 7 cents. In all three cases the rise has been from 5 to 6 cents a pound. Local dealers will not estimate to what price the market for this year's crop will go."

The Albertium Orphanage

We hereby give notice that the following children were admitted into the Albertium Ukiah, Mendocino County, California, since the last publication:

Schwerin Albert age 8 years, 10 months; Molverson George age 10 years; Thomas Mahoney age 5 years.

July 1909. Dominican Sisters.

A baseball league has been formed from the different churches of Lakeport. A schedule of games has been arranged to be played on Saturdays for the balance of the season.

Mrs. James Stitt has been up from Berkeley for the past ten days on a visit to her husband in this city.

G. H. Rhodes, of the Times, has been a business visitor in San Francisco during the week.

L. G. Simmons, of the Hotel Cecille, has been on the sick list for the past week, but is now improving.

Mr. Bernard L. Bronson and Miss Mabel Sholer, both residents of Hopland, were married last Friday at the Baptist church. Both bride and groom are very popular in Hopland and have the congratulations of a host of friends.

TRAPS BIG BEAR IN ORCHARD

The Hungry Animal Is Caught in Steel Trap at Comptche

E. C. Oppenlander, of the Halfway House, and Will Oppenlander, of Comptche killed a large brown bear in the former's orchard Monday evening within 125 yards of the house. Mr. Bruin got too fond of pears and was making too frequent visits to appease his appetite. A picket was removed from the fence and a trap placed in the opening, says the Beacon.

Just at early twilight Mr. Bruin concluded that a mess of pears would taste pretty good and visited the orchard. Mr. Oppenlander heard the clanging of the chain as the trap was sprung. Eiler took a look at his game and concluded to phone his brother to come and see the fun. Will came at once with his bullseye lantern, but in the meantime the bear amused himself by making kindling wood of everything within his reach, including a pear tree, the fence and a gate. A large post was pulled up in his frantic effort to secure his freedom. His earthly career was soon brought to an end after the arrival of Will with his lantern. The bear was a large one but not fat.

B. C. COSGROVE SERIOUSLY ILL

Former Ukiah Resident in Critical Condition in Santa Rosa

The Press-Democrat of Santa Rosa, has the following to say in regard to a former resident of Ukiah, in its issue of Wednesday:

The many friends of B. C. Cosgrove of the Hotel Lebanon, will regret to hear that he is very seriously ill. Yesterday morning his condition was extremely critical. Last night upon inquiry at the hotel it was learned that there appeared to be a slight improvement in his condition. For many hours he had been asleep and when aroused, would answer questions, and then immediately relapse into slumber again. This is believed to be the result of pressure on the brain caused by a slow growing tumor. On a number of occasions Mr. Cosgrove has been similarly ill, although this is his most serious attack. Dr. J. W. Jesse is the attending physician and on Monday and yesterday spent considerable time with his patient. Trained nurses are also in attendance. Yesterday there were many inquiries at the hotel as to Mr. Cosgrove's condition. He is a man of many friends. Al Malpas, a brother-in-law of Mr. Cosrgove arrived at the hotel yesterday morning.

Mendocinites Seek New Homes

If all go who have the land fever there will be a great hegira from Mendocino right after election. R. A. Ross and Fred Grelow went a week ago. Garfield Zavits, the Point shipping clerk, left Saturday and others are liable to break away at any time. Burt Zavits, Fred Casgro and Wm. Flemming went on the Pomo Wednesday. They will go from here to Seattle and visit the fair. From there they will go to Spokane and Ceur d'Alene, Washington, and register their applications personally for land in the reservations which are to be thrown open for entry this fall —Beacon.

Presbyterian Church

The usual preaching services will be held next Sabbath at the Presbyterian Church. In the morning the sermon topic will be "The Preminence of Christianity." In the evening "The Young and the Old Christian." The pastor will preach. A welcome is extended to a'l.

Fight Date Changed

The Ukiah Athletic Club announces that the 20-round contest between Walter Coffey, of Santa Rosa, and Chester Rich, of this city, advertised to be pulled off on August 14, has been postponed to August 21. This change was made necessary to allow the principals in the contest to get in proper condition.

Highest Price For Hops

The movement in hops is rather light at present, but the tendency of the market is still upward and with every indication of its continuing the same. One sale was made in Santa Rosa recently, upon reliable authority, at 17½ cents. This is the highest price paid this season.

Assessed Valuation of Lake

The report of the assessor of Lake county for the fiscal year shows a decrease in the roll of $52,000 from last year's figures. The total assessment of the county is $3,625,250.

The Charioter's Brigade of the Salvation Army, after a two week's campaign in Ukiah, left on Monday for other towns to conquer.

BY GONE DAYS ARE RECALLED

Auld Lang Syne Talks of Days That Are Gone. Floating Thoughts

I suspect if I could spend a month or two in Ukiah liesurily treading the paths and going the ways, those reared there know so well, I would find many changes. When you live much in the past, they tell you "you are growing old," then we should not mind, there are so many memories of sweet companionship. I am thinking of several whose vanished hands and stilled voices meant so much to you and me. Mrs. Townsend, what a life of patience, love and peace. She used to gather boys and girls about her and play the piano while they sang. How they did sing too, none of them had known sorrow, and they sang because they couldn't help it, life was one long song to them then, as it is for her now, and a number of them are with her now too. How infinitely sweet is the sacred peace of it to such a perfect wife, mother and friend as was Mrs. Mary Townsend. We are legion that "used to call her blessed. The beautiful devotion of her daughter, reminds me of the good things I heard of the devotion of Clara McGarvey's daughter, she will always be dear little Bessie to Auld Lang Syne. Judge McGarvey used to say "do you known my daughter Clara? Well I want you to, she is such a splendid woman. Unselfish, womanly. motherly—an ideal woman she was.

The children in Ukiah of a few decades ago, could have told you the best ever, of Ben Day. They were wont to skip along catch his hand and confide in him evey childish joy or woe, he was sure to have a smile with the one, and kindly sympathy for the other. He too, had spent his days of youth in beloved Mendocino and was dear to friends and companions of many years. That he should rest now in your peaceful "Silent City," near the brother he loved so dearly, seems an ideal final chapter to a useful, busy and very honorable life.

As one remembers dashing, handsome Lou Dowling, you do not think of death. Handsome he was to the last. I remember my parting look at him, as the memory of a splendid statue. His wit and humor made those near and dear forget the sorrows of their long vigil. He was smiling and happy to the last.

Mr. Jones of Hopland, was a well known pioneer there for part of three decades. In those years, never grown person or child ever heard only kindly words from him. He talked but little, but he was always the same, true, honest and faithful regardless of the demand.

Herbert Perkins, "No life can be pure in its purpose and strong in is strife, but all life is made better thereby. What a tower of patience he was through all the miserable pain that eventually took him. If his was a short life, he had filled his mission well too, in the splendid example he was of love, patience, earnestness and sense of honor he showed in all things.

More of us must never forget "Doc" Standley, what a fearless sheriff he was. Just to hear duty call was to obey with him, with never a thought of self. A splendid courageous, fearless officer, a genial kindly friend, and a host that gave his guests always the best he had to give. The elements may sear his grave, but long must memory hold a green spot for his splendid courage and his lovable personality.

Life what is that? the old man will say 'tis a meteor bright, one moment 'tis noonday, the next it is night—but even so, it is a long peaceful night of eternel star light and an ever radiant moon with perfect rest.

Certainly out of the ashes the gnarled steel, and broken brick, is growing a city of wonderous beauty. Each opening of a "down-town" fire seems fewer than the one before. The City of Paris opened in the Spring valley building last week. It has a row of flower boxes radiant with blossoms, around the whole building above the first story.

Dr. Herbert Thompson has added further to his degrees and much to his knowledge at John Hopkins. He is in a famous New York hospital, and it will be some years or never perhaps that the West can claim him other than in sentiment.

I had a postal from Miss Margurite Thomas at the Alaska Fair, she seemed to be enjoying the beauties there as she appreciates art every where.

Hope to write you soon again of scenes and faces that interest you. With an earnest hope for the welfare of ye editor and his many readers I am as alway. AULD LANG SYNE.

San Francisco, July 27, 1909.

Mrs. W. D. White, who has been visiting Carl Purdy and family at the Terraces for the past month, was in town this week looking after business interests.